

25 years of
**PACKAGING
EXPERIENCE**
We have the know-how you need.



Baggers



Carton Sealers



Conveyors



Fillers



Flow Wrappers



Labelers



Metal Detectors



Shrink Packaging



Pallet Wrappers



Weigh Scales

Table of Contents

Bagging Machines

Tabletop, Hi-Speed, Pouch Baggers, Drop Sealers, Bag Openers

4



Balers

Industrial Cardboard and Plastic Balers

10



Band Sealers

Horizontal and Vertical Band Sealers

12



Banding Machines

Tabletop, Power Belted, and Free-Standing, Paper & Plastic Banding Tape

15



Carton Folding & Tray Forming

Carton Folders, Tray Formers

18



Carton Sealers

Carton Sealers, Pack Stations, Case Erectors

20



Checkweighers

High Speed, High Precision

25



Conveyors

Power Belted, Flighted Infeed, Incline, Flexible Gravity Skatewheel, Curved and Straight Gravity Roller

26



Cutting Machines

Belt Loop Cutters, Velcro Cutters, Ribbon Tape Cutters, Woven Label Cutters

36



Filling & Capping

Piston Fillers, Auger Fillers, Filling Machines, Capping Machines

37



Food Processing

Planetary Mixers, Spiral Mixers, Meat Grinders, Meat Tenderizers, Meat Saws, Pizza Dough Rollers, Dough Sheeters, Dough Rounders/Dividers, Cookie Dough Droppers, Bread Slicers, Handheld Mixers, Potato Peelers, Dicers, Food Processors, Ribbon Blenders

42



Form, Fill & Seal

Horizontal Flow Wrappers, BOPP Film, Vertical Form, Fill & Seal Baggers, Sachet Pack, Pillow Pack, Stick Pack, Multi-Head Weigh Scales, Conveyors, Working Platforms, Volumetric Cup Fillers

49



Friction Feeders

On Demand Feeders, Batch Counters

63



Impulse Sealers

I-Bar Sealers, Poly Impulse, Pneumatic Impulse, Foot Pedal Operated

64



Induction Sealers

Cap Sealers, Foil Sealers

67



Inkjet Printers

Thermal Inkjet, Continuous Inkjet, Digital Laser Marking, Drop on Demand Printer

68



Labeling Machines

Label Dispensers, Label Applicators, Print & Apply Labelers, Cold Melt, Hot Melt

70



Metal Detectors

MD Series, Sesotec, Gravity Feed Ring, Pipeline, Free Flow

78



Overwrappers

CD and DVD Overwrap Machines, Multipurpose Case Overwrap Machines, BOPP Film

80



Table of Contents

Poly Bundlers

Semi Auto and Fully Auto Poly Bundlers, Multi-Lane Bottling Line, Poly Sleeve Wrappers, Poly Bundling Shrink Tunnels

83



Vacuum Packaging

Vacuum Chamber Sealers, Tabletop Vacuum Sealers, Heavy Duty Vacuum Bags

125



Shrink Film

General Purpose, Crosslinked-Irradiated, Anti-Fog, Low Force, Biodegradable, Opaque, Anti-Static, Bullet Proof

88



Void Fill

Air Pillow Machines, Paper Crumplers

132



Shrink Packaging

L-Sealers, Side Sealers, Neck Banding, Full Body Sleeve Banding, Shrink Tunnels, Steam Tunnels, Shrink Sleeve Applicators

89



Weigh Scales

Bench Scales, Precision Balances, Floor Scales, Drum Scales, Weigh/Fill Scales

133



Strapping Machines

Strapping Tables, Pallet Strappers

107



X-Ray Inspection

Advanced fully automatic x-ray inspection technology

141



Stretch Wrappers

Pallet Wrappers, Ring Wrappers, Roll Wrappers, Luggage Wrappers

111



Tape Dispensers

Water Activated Gum Tape Dispensers

118



Tray Sealers

Tray Sealers, Cup Sealers, M.A.P. Sealers, Vacuum Skin Packaging

119



Turntables

Accumulators, Unscramblers

122



Tying Machines

Twist Tie Machines, Rotary Twine Tying Machines

124



Bagging Machines

E-Commerce Roll Baggers

BG-80A Tabletop Roll Bag Bagging Machine

Tailor-made for e-commerce customers and provides integrated solutions such as automatic sealing of express bags, automatic label application. Capable of automatically docking e-commerce orders and integrating with ERP or WMS system to provide customers with an overall solution of plastic bag packaging and delivery. Can be equipped with printers, scanning guns, sorting and conveying equipment.



| | |
|--------------------------------|--|
| Model | BG-80A |
| Speed | Max 1500 Bags/Hour |
| Suitable Bag | PE Roll Bags |
| Express sheet size | Width: Max100mm Length: 100mm/180mm or Free setting |
| Human-machine interface | Touch screen,Virtual Keyboard |
| Net weight | 98KG (215 lbs) |
| Gross weight | 150KG (330 lbs) |
| Power | 500W |
| Power supply | 110/220V, 1PH, 50/60HZ |
| Machine dimension | L880xW783xH696MM (35"x31"x27") |
| Screen | 4.3 inch touch screen |
| External communicate | USB,RS232 |
| Pneumatic supply | 3 CFM @ 80 PSI |

Bag Specifications

| Thickness | Width | Length |
|-------------------------|----------------------|------------------------|
| 0.04-0.08mm (1.5-3mill) | 140-390mm (5.5"-15") | 240-800mm (9.4"-31.5") |

BG-60B Roll Bag Bagging Machine

Made for e-commerce customers and provides integrated solutions, gathered code scanning, weighting, plastic bag packing, auto-sealing, label printing. This machine can seal and cut conventional express film, can adjust the length of bag adaptively, without manual intervention and use of adhesive tape. Can connect with ERP or WMS or other system you are using.



| | |
|--------------------------------|--|
| Model | BG-60B |
| Speed | Max 900 Bags/Hour |
| Suitable Bag | PE Roll Bags |
| Express sheet size | W:100/180mm Or custom made |
| Human-machine interface | Mouse,touch screen,Virtual Keyboard |
| Net weight | 200KG (400 lbs) |
| Power | 1500W |
| Power supply | 220V, 1PH, 50/60HZ |
| Machine dimension | L1580xW850xH1420MM (62"x34"x56") |
| Screen | 15LCD |
| External communicate | Ethernet,USB,RS232 |
| Pneumatic supply | 3 CFM @ 80 PSI |

Bag Specifications

| Thickness | Width | Length |
|-------------------------|----------------------|-------------------------|
| 0.04-0.08mm (1.5-3mill) | 200-560mm (7.8"-22") | 350-800mm (13.7"-31.5") |

Tabletop Roll Baggers

T-275 Semi Automatic Bags-On-A-Roll Bagger

This machine automatically and quickly feeds the bag into the loading/sealing position and blows it open before you insert the product. The next bag is then indexed into position and blown open, ready to receive the next product. It is a good choice for lower-volume packaging of a wide variety of products. The bags remain connected and can be separated at the perforated line.

- Quick roll change and easy threading of bags
- 4 color touch screen with manual operation or automatic "paced" operation for faster cycle speeds.
- Maximum pass through height is 2.75"
- Will run bags from 1-5mill
- Foot switch included



| Model # | Bag Size | Power | Air | Bags/Min | Weight | Dimensions |
|---------|-------------------|-----------|--------------|----------|--------|-----------------|
| T-275 | 2"x 2" - 11"x 16" | 110V/60hz | .5 cfm/40psi | 10-30 | 60 lbs | 19.5"x16"x21.5" |

**Crating charge \$195

*Asterisk next to price indicates stock item.

T-300 Automatic Bags-On-A-Roll Bagger

Our smallest, fully automatic bagger offers increased production capabilities. We pack a lot of features into this bagger, including touch-screen operation, "pop-up" messaging, job save/recall and automatic/paced operation.

- Automatic indexing, sealing, tear-off or continuous strips of bags are possible.
- Full color screen with pop-up windows
- Diagnostic and troubleshooting screens
- Preset and totalizing bag counter
- Max pass-through height is 3"
- Automatic "paced" operation with fill time delay timer
- Universal, adjustable parts chute
- Adjustable support shelf
- Blower with flow controls



| Model # | Bag Size | Power | Air* | Bags/Min | Weight | Dimensions | Price |
|---------|-------------------|-----------|-------|----------|---------|----------------|-------|
| T-300 | 2"x 3" - 11"x 16" | 110V/60hz | 50psi | up to 70 | 110 lbs | 22"Wx20"Dx22"H | |

OPTIONS

Adjustable Stand

Price

T-375 Automatic Next-Bag-Out Printer/Bagger

In addition to all the features of the T-300, the T-375 incorporates a thermal transfer printer for "Next-Bag-Out" printing. This patented feature allows for printing just prior to loading, which guarantees accurate labeling and allows for quick changeovers on even the smallest batches. The seamless transition is also perfect for pharmaceutical applications when accurate labeling is vital.

- Zebra 11 OXi Series Printer, 203 dpi
- 305 dpi and 600 dpi, optional
- 4" x 12" print area or 5" x 12", optional
- Built in memory for storage (999 labels)
- 16 MB SDRAM; 8 MB non-volatile Flash memory



| Model # | Bag Size | Power | Index Speed | Air* | Bags/Min | Weight | Dimensions | Price |
|---------|-------------------|-----------|-------------|-------|----------|---------|----------------|-------|
| T-375 | 2"x 2" - 11"x 16" | 110V/60hz | 25"/second | 50psi | Variable | 110 lbs | 22"Wx20"Dx22"H | |

OPTIONS

Adjustable Stand

Price

Bagging Machines

Accessories for Tabletop Roll Baggers

| Description | Model # | Compatible With | Price Call |
|--------------------------------|---------|-----------------|------------|
| Bag Opening Device | BO-30 | T-300/375 | |
| Bag Blow Off | BB-10 | T-300/375 | |
| Bag Deflator / Air Expeller | BF-10 | T-300/375 | |
| Counting Funnel | CF-20 | T-300/375 | |
| Light Curtain | LC-10 | T-300/375 | |
| Load Shelf | HLS-15 | T-275/300/375 | |
| Stock Pre-Opened Bags on Rolls | - | T-275/300/375 | Call |

High Speed Poly-Baggers

T-1000 Vertical Loading Poly Bagger

The fastest bagger of its kind and can be configured to package a wide variety of products for the medical, pharmaceutical, hardware, automotive, promotional, laundry, craft, jewelry and food industries.

Modes: Manual, paced and automatic operation

Speed: up to 100 bags per minute

Memory: 32 job saves

Loading Method: Manual, automatic count and/or weight

Loading Height: Adjustable height and tilt

Bag Configuration: up to 14" diameter rolls

Air: 60 psi (dependent on bag size and product)

Voltage: 110V/60Hz std. (220V/50Hz capable)



| Model # | Minimum Bag Size | Maximum Bag Size | Product Pass Through | Dimensions | Weight | Price |
|----------------------------------|------------------|------------------|-----------------------|-------------|---------|--------------|
| T-1000-S14V | 2.5" W x 5.5" L | 14" W x 32" L | 4" (2-7" capable) | 37"W x 42"D | 350 lbs | |
| T-1000-S18V | 4" W x 8" L | 18" W x 36" L | 5" (up to 7" capable) | 37"W x 42"D | 350 lbs | |
| OPTIONS | | | | | | Price |
| Next Bag Out printing capability | | | | | | CALL |

T-1000 Horizontal Loading Poly Bagger

Perfect for a variety of products including shirts and other clothing, towels and sheets, gasket kits, large gaskets, filters, manuals, kits with instructions, coils of rope or cable, bread or other bagged goods, and more.

Modes: Manual, paced and automatic operation

Speed: over 100 bags per minute

Memory: 32 job saves

Loading Method: Manual, automatic count and/or weight

Bag Configuration: up to 14" diameter rolls

Air: 60 psi (dependent on bag size and product)

Voltage: 110V/60Hz std. (220V/50Hz capable)



**Shown with optional T-100H Infeed Power Belt Conveyor*

| Model # | Minimum Bag Size | Maximum Bag Size | Product Pass Through | Dimensions | Weight | Price |
|-----------------------------------|------------------|------------------|-----------------------|-------------|---------|--------------|
| T-1000-S14H | 4" W x 8" L | 14"W x 32" L | 5" (up to 7" capable) | 36"W x 81"L | 350 lbs | |
| T-1000-S18H | 4" W x 8" L | 18" W x 36" L | 5" (up to 7" capable) | 36"W x 81"L | 350 lbs | |
| OPTIONS | | | | | | Price |
| T-100H Infeed Power Belt Conveyor | | | | | | |

Accessories for High Speed Poly-Baggers

Cleated Compartment Infeed Conveyor

This conveyor allows you to set the production speed for guaranteed production results.

- "V" Tracking Belt Alignment
- Castors

| Model # | Compatible With | Weight | Price |
|---------|-------------------------|---------|-------|
| UF-5000 | T-300 and T-1000 models | 220 lbs | |



Vibratory Bowl Parts Counter

Great when used with fasteners, hardware electronic components etc.

- Single or dual-accumulator for accurate separation, and accumulation of parts.
- Full color touch screen with user friendly programming

| Model # | Compatible With | Voltage | Price |
|---------|-----------------|------------------------------------|-------|
| UC-2400 | T-1000 models | 110V/60Hz std. (220V/50Hz capable) | |



Partition Table

Stainless steel table keeps products separated for manual kit packaging.

- Adjustable tilt and height
- Up to five compartments

| Model # | Compatible With | Price |
|---------|-----------------|-------|
| PT-10 | T-1000 models | |



Semi-Automatic Net-weigh/Counting Scale

When integrated with the T-1000 bagging systems, the US-5000 add-on provides for a fast bagging, versatile and quick changeover scale system.

- Variable sampling
- Keyboard calibration
- Automatic zeroing
- Multiple modes

| Model # | Compatible With | Weight | Price |
|---------|-----------------|---------|-------|
| US-5000 | T-1000 models | 170 lbs | |



Inline Thermal Transfer Printer

The printer is perfectly integrated into the bagging operation with touch screen control over the entire bagging and printing system. It has the capability to print bar codes, text, lines, logos and other custom graphics directly on the poly bag.

| Model # | Compatible With | Printing | Price |
|------------|-----------------|-------------|-------|
| Ti-1000Z-1 | T-1000 models | Single Side | |
| Ti-1000Z-2 | T-1000 models | Double Side | |



Accessories for High Speed Baggers continued on next page.

Bagging Machines

Accessories for High Speed Baggers

Automatic Net-Weigh Scale

An automatic feeding solution for fasteners, injection molded components, foods or any other bulk products.

- All stainless steel contact surfaces
- Programmable bulk & dribble setting



| Model # | Compatible With | Weight | Price |
|---------|-----------------|---------|-------|
| US-7000 | T-1000 models | 250 lbs | |

Pouch Sealing Baggers

E-39 Pouch Bag Sealer (Pick, Fill & Seal)

Designed for individual pre-made bags, stand up pouches or zippered bags and can support 4 sided sealed bags. This machine can accommodate a wide fill range and product types such as snacks, cereal, coffee, tea, rice, nuts, candy, granular, powder or liquid products.

Can be integrated with a multi-head weigh scale, volumetric cup filler, piston filler, auger filler or loaded by hand. The pre-made bags are loaded into the magazine and grippers take the bag, opens it, then fills it and seals it and discharges the completed bag.

- #304 Stainless Steel Construction
- Single Hopper Magazine Feed
- Designed for pre-made bags

Shown with optional discharge conveyor



| Model # | Production Rate | Bag Width | Bag Length | Price |
|---------|-----------------|------------------------|----------------------|----------|
| E-39 | 8-15 BPM | 120-320mm (4.72-12.6") | 150-450mm (6"-17.7") | \$29,900 |

| Accessories | Price |
|---------------------------|-------|
| Discharge Conveyor | |
| Zipper Bag Opening Device | |
| Gas Flush Device | |
| Ink Jet Mounting Kit | |

| Accessories | Price |
|---|-------|
| Upgrade for Gusseted Bags. Includes bottom shaker | |
| Additional Filling Hopper (powder or granular) | |
| Powder Dust Extractor | |
| Stand up bag opening device | |

E-300 High Speed Rotary Pouch Sealer (Pick, Fill & Seal)

The E-300 series rotary pouch sealing machine is an 8 station intermittent motion bag sealing machine. The pre-made bags are loaded manually into the magazine at station #1. The bags are picked up from the magazine using suction cups to place the bag into the first holding station. The pouches are advanced in succession to each subsequent station where the bag is opened, then filled (the pouch 'Fill' signal is generated by the dosing system via Auger filler or weigh scale) then sealed and finally discharged at up to 35 BPM.

- Designed for pre-made bags
- Bag deflator and Zipper bag opener included
- Sold separately: dosing systems such as a multi-head weigh scale, volumetric cup filler, auger filler or piston filler depending on the fill volume of the bag and customers speed requirements.



| Model # | Production Rate | Fill Volume | Bag Width | Bag Length | Price |
|---------|-----------------|------------------------|-------------------|--------------------|-------|
| E-300 | Up to 35 BPM | 1000ML (34oz or 2 lbs) | 100-200mm (4"-8") | 100-300mm (4"-12") | |

| Accessories | Price |
|--|-------|
| Hot Stamp Ribbon Coder / Lot Numbers etc THR35A | |
| Gas Flush | |
| 32mm Video Jet Model 6320 (32mm Print Head @ 300bpi) | |
| • 8.4" Touch Screen, Print area 1.26"W x 2.68"L, Print speed: 0-750mm/sec, Supports 9 types of bar codes, Clarisuite software included | |
| 53mm Video Jet Model 6320 (53mm Print Head @ 300bpi) | |
| • 8.4" Touch Screen, Print area 1.26"W x 2.68"L, Print speed: 0-750mm/sec, Supports 9 types of bar codes, Clarisuite software included | |

Drop Sealers

Gravity Drop Sealer/Bag Opener Combo

- Seals up to 10 mil thickness
- Separate controls for seal temperature and seal time
- Hand wheel adjustment instantly adjusts seal bag location
- Adjustable table depth to accommodate different sized items
- Features a pneumatic seal bar with air eject to quickly seal and remove excess trim scrap
- Up to 25 cycles per minute depending on size of bag and operator dexterity
- Uses wicketed bags up to 20 inches wide on model PP-620
- Independent Temperature and Seal Time controls
- Produces 1/8"W seals
- 110 volt, 2 CFM at 80 PSI air required



| Model # | Description | Seal Bar Width | Max Jaw Opening | Max Bag Length | Price |
|-------------------------|---|----------------|-----------------|----------------|-------|
| PP-615 | Drop Sealer Only | 15" | 6" | 20" | |
| PP-615/402 Combo | Drop Sealer/Bag Opener Combo | 15" | 6" | 20" | |
| PP-615/402-SS Combo | Drop Sealer/Bag Opener Combo - Stainless Steel | 15" | 6" | 20" | |
| PP-620 | Drop Sealer Only | 20" | 8" | 24" | |
| PP-620/405 Combo | Drop Sealer/Bag Opener Combo | 20" | 8" | 24" | |
| OPTIONS | DESCRIPTION | | | | Price |
| Air Expeller | Eliminates trapped air | | | | |
| INC-52 Incline Conveyor | Paddle style belt helps move product up the conveyor. 18" W x 4 ft L (see the Conveyors section of the catalog) | | | | |
| PP-36LS | 36" Diameter Lazy Susan turntable (see the Turntable section of the catalog) | | | | |
| PP-48LS | 48" Diameter Lazy Susan Turntable (see the Turntable section of the catalog) | | | | |
| PP-60LS | 60" Diameter Lazy Susan Turntable (see the Turntable section of the catalog) | | | | |

*Asterisk next to price indicates stock item.

Bag Openers

The air blower system opens the bag for fast and easy loading of products.

- Heavy duty blower motor with adjustable air velocity control
- Adjustable stainless steel product guides
- Heavy duty bearings with zerk fittings for lubrication
- All Stainless Steel decking
- Uses wicketed bags



| Model # | Bag Capacity | Bag Width | Power | Dimensions | Weight | Price |
|---------|--------------|-----------|----------|-----------------------|--------|-------|
| PP-402 | 200 | 15" | 110 Volt | 42" L x 20" W x 12" H | 35 lbs | |
| PP-405 | 200 | 20" | 110 Volt | 42" L x 20" W x 12" H | 35 lbs | |

Automatic Bag Inserter / Bag-In-Box

Automatically completes the carton input, positioning, film output, back cover, box entry, film cutting, side folding, and carton output. Can be combined with carton erectors and different packaging equipment, and is suitable for various packaging methods. Applicable to food, solid oil, oil, edible oil, condiments, biscuits, snack foods, bulk food, raw materials, beverages, chemicals, hardware, screws, electronics, rubber, plastic, plastic and other carton bagging.

- Automatically inserts bag into box
- Accurate bagging
- Simple operation
- Product protection
- 220 Volt, 1 Phase



| Model # | Working Height | Max Speed | Box Size (LxWxH) | Machine Dimensions | Machine Weight | Price |
|---------|----------------|-----------|------------------------------|--------------------|------------------|-------|
| PP-40T | 24" | 10 PPM | 11.8-20" x 7.8-18" x 5.9-18" | 95"L x 71"W x 92"H | 650kg (1430 lbs) | |

Balers

High Quality Waste Compactors

Baler B4

The B4 is a compact baler with a small base area and low height – and a powerful press force.

- Automatic bale ejection
- Automatic full baler indicator
- Very low noise level (<60 dB)
- Low overall height (6.5 ft.) and small base area (3 ft.)
- Finished bale size 30 x 20 x 24 in.
- Front operated for installation in narrow spaces



Bale weight

Cardboard (lbs) 85-130
Plastic foil (lbs) 110-155

Press force 8,800 lbs

Noise level 57-60 dB

Waste types

Cardboard, plastic foil, paper

| Model # | Cycle Time | Power Supply | Dimensions WxDxH (mm) | Weight | Price |
|---------|------------|--------------|-----------------------|---------|-------|
| B4 | 45 sec | 110V | 845 x 745 x 1965 | 661 lbs | |

Baler B4 Textile

Designed for compacting textiles and clothing without ripping and staining.

- Small base area and overall width (37 in.)
- Finished bales of just 30 x 20 x 24 in.
- Automatic ejection system
- Full bale indicator light
- Single-phase power connection



Bale weight

Textile (lbs) 55-175

Press force 8,800 lbs

Noise level 57-60 dB

Waste types

Textile, clothes, fabrics

| Model # | Cycle Time | Power Supply | Dimensions WxDxH (mm) | Weight | Price |
|------------|------------|----------------------------|-----------------------|---------|-------|
| B4 Textile | 48 sec | 208/240V 1-Phase 50 Hz 10A | 845 x 745 x 1965 | 661 lbs | |

Baler B5 W (wide)

The B5 Wide has been constructed to service users with smaller amounts of waste, but it is suitable to handle bulky materials.

- High capacity – large output
- Wide filling opening (1 meter)
- Finished bales of just 36 x 24 x 30 in.
- The bale is tipped out automatically
- Front-placed strap rolls for easy strap change



Bale weight

Cardboard (lbs) 175-245
Plastic foil (lbs) 200-290

Press force 11,000 lbs

Noise level 65-68 dB

Waste types

Cardboard, plastic foil, paper

| Model # | Cycle Time | Power Supply | Dimensions WxDxH (mm) | Weight | Price |
|---------|------------|----------------------|-----------------------|-----------|-------|
| B5 W | 32 sec | 208/240V 1-Phase 10A | 1355 x 895 x 2370 | 1,325 lbs | |

Baler B20

Suitable for many different applications e.g. larger retail shops, stores and different industries.

- High capacity – large output
- Wide filling opening (1 metre)
- Finished bales of just 48 x 30 x 30 in.
- The bale is tipped out automatically
- Front-placed strap rolls for easy strap change



Bale weight

Cardboard (lbs) 450-550
Plastic foil (lbs) 550-650

Press force 44,100 lbs

Noise level 62-64 dB

Waste types

Cardboard, plastic foil, paper

| Model # | Cycle Time | Power Supply | Dimensions WxDxH (mm) | Weight | Price |
|---------|------------|----------------------|-----------------------|-----------|-------|
| B20 | 39 sec | 208/240V 3-Phase 10A | 1355 x 895 x 2370 | 2,760 lbs | |

Baler B6030

Compact cardboard, paper and soft plastic into 1,000 pound mill-size bales with the large 60 inch chamber.

- Extra wide chamber (>60 inches)
- Compacts large bulky materials
- Tie off bales with metal wire or polyblend strapping
- Finished bales of just 60 x 30 x 48 in.
- Full bale light notification
- Automatic ejection of finished baler



Bale weight

Cardboard (lbs) 800-1,200
Plastic foil (lbs) 850-1,300

Press force 66,200 lbs

Noise level 62-64 dB

Waste types

Cardboard, plastic foil, paper

| Model # | Cycle Time | Power Supply | Dimensions WxDxH (in) | Weight (lb) | Price |
|---------|------------|---------------------------|-----------------------|-------------|-------|
| B6030 | 43 sec | 208/240/480V 3-phase 60Hz | 80 x 43 x 129/93 | 3,700 | |

Baler X6030 LP

With heavy scissor cylinders, the X6030 LP is ideal for low ceiling applications where a full mill-sized bale is needed.

- Full 60" bale
- Less than 92" installed height
- Can be placed up against the wall or inside rack
- Noise level like an office printer
- Finished bales of just 60 x 30 x 48 in.
- Compliant with ANSI and UL regulations



Bale weight

Cardboard (lbs) 800-1,200
Plastic foil (lbs) 850-1,300

Press force 88,200 lbs

Noise level 59-60 dB

Waste types

Cardboard, plastic foil, paper, PET bottles, alu cans, tin cans, hard plastic, textile,

| Model # | Cycle Time | Power Supply | Dimensions WxDxH (in) | Weight (lb) | Price |
|----------|------------|---------------------------|-----------------------|-------------|-------|
| X6030 LP | 43 sec | 208/240/480V 3-phase 60Hz | 82 x 50 x 93 | 4,850 | |

Baler B7242 SD

With two large cylinders and a very large opening, the B7242 is capable of handling significant loads of cardboard or shrink wrap.

- Full 60" bale
- Less than 92" installed height
- Can be placed up against the wall or inside rack
- Noise level like an office printer
- Finished bales of just 60 x 30 x 48 in.
- Compliant with ANSI and UL regulations



Bale weight

Cardboard (lbs) 1550-1850

Press force 110,000 lbs

Noise level 62-64 dB

Waste types

Cardboard, paper

| Model # | Cycle Time | Power Supply | Dimensions WxDxH (in) | Weight (lb) | Price |
|----------|------------|---------------------------|-----------------------|-------------|-------|
| B7242 SD | 25 sec | 208/240/480V 3-phase 60Hz | 99 x 65 x 142 / 100 | 3,700 | |

Accessories for Balers

| Options | Price |
|--|-------|
| Security access key pad - restricts access to controls | |

| Accessories | Rolls/Case | Price/Case |
|--|------------|------------|
| Flat strap 3/8" x 625 lbs x 825 ft Rolls | 8 | \$263 |
| Flat strap 1/2" x 850 lbs x 825 ft Rolls | 8 | \$351 |
| Flat strap 3/4" x 1600 lbs x 1325 ft Rolls | 4 | \$387 |

* Freight is \$35 per case in Continental USA



Band Sealers

Entry Level Band Sealers



FR-880I - Horizontal



FR-880II - Vertical



FRM-810I - Horizontal



FRM-810II - Vertical



FRM-1010I - Horizontal



FRM-1120C - Horizontal



FRM-1120W - Horizontal



FRM-1120LD - Vertical

Standard Features

- Seals any thermoplastic material including PE, PP, kraft, mylar and other laminates
- Durable stainless steel
- Fast warm up time
- Easy to operate - minimal operator training
- Adjustable speed conveyor to accommodate different thicknesses
- Motorized rubber conveyor with speed control
- Solid state temperature control for consistent seal quality
- Knurled pressure rolls with variable speed adjustment
- Sealing method - direct heat accompanied with a pair of heating and cooling blocks
- Sealing speed up to 472 inches per minute
- Available seal widths - 8mm / 15mm / 20mm
- All units are 110 Volt
- Dry ink coding - 18PT font allowing for 2 line printing. Option: 10.5PT font allowing for 3 line printing
- Hot stamp printing - works best for humid environments
- Embossing wheel - allows for 1 line of typeset

| Model # | Type | Feed | Vertical Min/Max | Seal Speed | Seal Width | Single Load | Max Load | Printing | Weight |
|--------------|------------|--------|------------------|------------|--------------|-------------|----------|-----------|---------|
| FR-880I | Horizontal | R to L | N/A | 0-472"/min | 8mm (.314") | 2.2 lbs | 6.6 lbs | Emboss | 61 lbs |
| FR-880II | Vertical | R to L | 6" - 12" | 0-472"/min | 8mm (.314") | 2.2 lbs | 6.6 lbs | Emboss | 67 lbs |
| FRM-810I | Horizontal | L to R | N/A | 0-472"/min | 8mm (.314") | 2.2 lbs | 6.6 lbs | Dry Ink | 85 lbs |
| FRM-810II | Vertical | L to R | 7.8" - 12" | 0-472"/min | 8mm (.314") | 2.2 lbs | 6.6 lbs | Dry Ink | 95 lbs |
| FRM-1010I | Horizontal | R to L | N/A | 0-472"/min | 15mm (.590") | 2.2 lbs | 6.6 lbs | Dry Ink | 165 lbs |
| FRM-1010II | Vertical | R to L | 7" - 12" | 0-472"/min | 15mm (.590") | 2.2 lbs | 6.6 lbs | Dry Ink | 120 lbs |
| FRM-1120C | Horizontal | R to L | N/A | 0-394"/min | 10mm (.314") | 5.5 lbs | 16.5 lbs | Dry Ink | 282 lbs |
| FRW-1120W | Horizontal | R to L | Tilt Head | 0-394"/min | 10mm (.314") | 5.5 lbs | 16.5 lbs | Hot Stamp | 282 lbs |
| FRM-1120LD-R | Vertical | R to L | 3.9" - 27" | 0-394"/min | 8mm (.314") | 11 lbs | 33 lbs | Dry Ink | 410 lbs |
| FRM-1120LD-L | Vertical | L to R | 3.9" - 27" | 0-394"/min | 8mm (.314") | 11 lbs | 33 lbs | Dry Ink | 410 lbs |

*Asterisk indicates stock item

| Options & Accessories | Price |
|--|-------|
| Seal Throat Depth of 2.4" (60mm) | |
| Bag Trimming on FRM-1120LD | |
| Bag Trimming on FRM-1120W | |
| 15mm Seal Width for FRM-1120LD and FRM-1120W | |
| Digital Counter for FRM-1120W | |

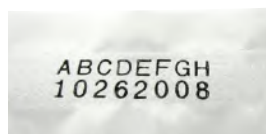

Example of Dry Ink Coding



Example of 15mm Seal

Heavy Duty Band Sealers

PP-20T, PP-20TA and PP-20TAZ - Horizontal Continuous Band Sealers

Suitable for sealing all types of materials and bags. Can be used for food, medical or cosmetic industries to name a few. Uses PE, PP, aluminum foil bags or any heat sealable material.

- Left to right infeed
- Bag thickness: up to 7 mill
- Seal throat depth: 1.5"
- Variable speed 460"/min
- Omron temperature control
- Locking casters



PP-20T
Horizontal Continuous Band Sealer



PP-20TA
Horizontal Continuous Band Sealer
with Air Sucking Device
(Reduces air in the bag by 60-80%)



PP-20TAZ
Horizontal Continuous Band Sealer
with Nozzle Type Vacuum Device
(Reduces air in the bag by 70-95%)

| Model # | Conveyor Width | Conveyor Height | Seal Speed | Seal Width | Max Load | Dimensions L-W-H | Price |
|----------|----------------|-----------------|------------|------------|----------|------------------|-------|
| PP-20T | 7.9" | 29.5" | 460"/min | 10mm | 22 lbs | 51" x 23" x 44" | |
| PP-20TA | 7.9" | 29.5" | 460"/min | 10mm | 22 lbs | 51" x 23" x 44" | |
| PP-20TAZ | 7.9" | 29.5" | 460"/min | 10mm | 22 lbs | 51" x 23" x 44" | |

*Asterisk indicates stock item

PP-20U Heavy Duty Vertical Band Sealer (no conveyor)

The PP20-U is free-standing band sealer in which bags can be hand-fed into or this unit can be positioned over an existing conveyor line where bags can be fed into machine.

- Crank handle adjustment for seal head
- Infeed bag guide
- Omron digital temperature control
- Will seal bags up to 20 mill total thickness
- Welded steel frame w/ powder coated finish
- Left to Right infeed direction
- Seal temperature from 0-300° Celsius
- Seal throat depth 90mm (3.5 in)
- Sealing width 10mm (5/15/20 mm available)
- Adjustable sealing height
- Waterproof motors
- Leveling pads and casters



| Model # | Bag Thickness | Bag Length Range | Seal Speed | Electrical | Dimensions L-W-H | Price |
|---------|---------------|------------------|---------------------------|------------------------|------------------|-------|
| PP-20U | Up to 0.7 mm | Adjustable | 0-15 m/min (0-580 in/min) | 220 V / 1 Ph / 50/60HZ | 55" x 25" x 67" | |

Band Sealers

Heavy Duty Band Sealers

PP-20UC Heavy Duty Vertical Band Sealer (with conveyor)

The Preferred Pack® Model PP-20UC with Power Belted Conveyor to support bag weight. Uses PE, PP, aluminum foil bags or any heat sealable material.

- Max conveyor load 10kg (22lbs)
- Adjustable side guides
- Heavy duty 90w conveyor motor
- Crank handle adjustment for seal head
- Infeed bag guide
- Omron digital temperature control
- Will seal bags up to 20 mill total thickness
- Powder coated finish
- Left to Right infeed direction
- Seal temperature from 0-399° Celsius
- Seal throat depth 90mm (3.5 in)
- Sealing width 10mm (5/15/20mm available)
- Adjustable sealing height
- Waterproof motors
- Leveling pads and casters



| Model # | Conveyor Size | Bag Thickness | Bag Length Range | Seal Speed | Electrical | Dimensions L-W-H | Price |
|---------|---------------|---------------|------------------|--------------|------------|------------------|-------|
| PP-20UC | 57" x 8" | Up to 0.7 mm | 110-470 mm | 0-580 in/min | 220V | 62" x 32" x 67" | |

PP-511 Horizontal Nozzle Type Vacuum & Gas Flush

- Variable conveyor speed 5-13m/min
- Reduces air in bag by up to 75-95%
- Bag thickness: up to 0.7mm
- Left to Right product feed direction
- HMI Color touch screen interface
- 20 Program memory
- Maximum production rate of 20 PPM
- Busch Vacuum Pump
- Suitable for bag sizes from 50-300mm long
- Not suitable for liquids or powders
- Can be used with PE, PP, Aluminum foil bags or any heat sealable material
- Automatic adjustment in conveyor height
- Seal throat depth 1.5"
- Locking casters
- Air: None Required
- Electrical: 220 Volt, 1 phase, 50/60Hz
- Net Weight: 275 lbs
- Shipping Weight: 350 lbs



| Model # | Conveyor Length | Conveyor Height | Conveyor Width | Seal Speed | Seal Width | Max Load | Dimensions L-W-H | Price |
|----------|-----------------|-----------------|----------------|------------|------------|----------|------------------|-------|
| PP-511 | 43" | 29-33.5" | 7.8" | 460"/min | 10mm | 6.8 lbs | 57" x 29" x 48" | |
| PP-511SS | 43" | 29-33.5" | 7.8" | 460"/min | 10mm | 6.8 lbs | 57" x 29" x 48" | |

SS= Stainless Steel

Options for PP-20T, PP-20TA, PP-20TAZ, PP-20U, PP-20UC

| Options & Accessories | Price |
|--|-------|
| Conveyor width of 11.8" | |
| Conveyor width of 15.75" | |
| Ink Roller Coder (2 lines, 20 characters) | |
| Hot Stamp Ribbon Coder (3 lines, 13 characters) | |
| Gas Flush 0.1-12 second timer (can't use vacuum simultaneously) | |
| 4 digit counter | |
| Manufactured to meet UL standards | |
| Two heaters for gusseted or thick bag (for PP-20U) | |
| All stainless steel construction | |
| Seal throat depth of 3.5" (88mm) | |
| Bag top trimmer (requires 30mm excess above cut line) *can't use date coder simultaneously (max bag cut 60mm/2.4") | |
| Vacuum system for trim scrap | |
| 15mm Seal Width | |
| 20mm Seal Width | |
| Automatic adjustment for height of seal head (for PP-20U) | |

Tabletop Banding Machines

TZ-888 Small Duty Banding Machines

- Uses 20, 30 or (40mm - special order) wide paper or plastic tape
- Speed: 20-25 PPM
- Power: 110 volt, 50/60Hz 1 Phase



TZ-888

TZ-888A

Stand

*Open Arch models can run both 20mm & 30mm tape on the same machine

| Model # | Arch Type | Pkg Width | Pkg Height | Tape Length | Weight | Machine Dimensions | Price |
|---------|-----------|-----------------------|---------------------|-------------------|--------|--------------------------|-------|
| TZ-888 | Open | 40-240mm (1.5"-9.5") | 5-140mm (1/4"-5.5") | Uses 500 ft rolls | 70 lbs | 16.75"L x 12.6"W x 16"H | |
| TZ-888A | Closed | 40-270mm (1.5"-10.5") | 5-170mm (1/4"-6.7") | Uses 500 ft rolls | 75 lbs | 16.75"L x 12.6" W x 16"H | |

OPTIONS FOR TZ-888 & TZ-888A

| Model # | Dimensions (L/W/H) | Tape Roll | Tape Core | Weight | Price |
|--------------|--------------------|-----------|--------------|--------|-------|
| TZ-888 Stand | 420 x 530 x 698mm | 600m | 40mm or 75mm | 32 kg | |

TZ-889 Medium Duty Banding Machines

- Uses 20, 30 or (40mm - special order) wide paper or plastic tape
- Speed: 20-25 PPM
- Power: 110 volt, 50/60Hz 1 Phase



*Open Arch models can run both 20mm & 30mm tape on the same machine

| Model # | Arch Type | Pkg Width | Pkg Height | Tape Length | Weight | Machine Dimensions | Price |
|---------|-----------|-----------------------|---------------------|---------------------|---------|--------------------------|-------|
| TZ-889 | Open | 40-240mm (1.5"-9.5") | 5-140mm (1/4"-5.5") | Uses 2,000 ft rolls | 100 lbs | 25.2"L x 12.6"W x 21.2"H | |
| TZ-889A | Closed | 40-270mm (1.5"-10.5") | 5-170mm (1/4"-6.7") | Uses 2,000 ft rolls | 180 lbs | 25.2"L x 12.6"W x 21.2"H | |

PP02 Large Capacity Banding Machines

- Larger arch width and height
- PCB with keyboard
- Uses paper or plastic tape
- Speed: up to 26 PPM
- Power: 110 volt
- Weight: 75 lbs



| Model # | Arch Size | Pkg Width | Pkg Height | Tape Width | Tape Length | Machine Dimensions | Price |
|---------|----------------|---------------------|--------------|------------|--------------|--------------------|-------|
| PP02-20 | 18.5"W x 7.8"H | 30-460mm (1.2"-18") | 200mm (7.5") | 20mm | 500 ft rolls | 24"L x 14"W x 19"H | |
| PP02-30 | 18.5"W x 7.8"H | 30-460mm (1.2"-18") | 200mm (7.5") | 30mm | 500 ft rolls | 24"L x 14"W x 19"H | |

PP04 Extra Large Capacity Banding Machines

- PLC with touchscreen
- Uses paper or plastic tape
- Speed: up to 30 PPM
- Power: 110 volt
- Weight: 75 lbs



| Model # | Arch Size | Pkg Width | Max Pkg Height | Tape Width | Tape Length | Machine Dimensions | Price |
|---------|----------------|-----------------------|----------------|------------|--------------|--------------------|-------|
| PP04-30 | 16.9"W x 7.8"H | 30-400mm (1.2"-15.7") | 200mm (7.5") | 30mm | 500 ft rolls | 24"L x 14"W x 20"H | |
| PP04-50 | 16.9"W x 7.8"H | 30-400mm (1.2"-15.7") | 200mm (7.5") | 50mm | 500 ft rolls | 24"L x 14"W x 20"H | |

Banding Machines

Power Belted Banding Machines

PP02-30A Automatic Tabletop Power Belted Banding Machine

- Designed for taller, wider package sizes.
- Fully automatic operation
- PLC with touchscreen
- Photo-eye activation
- Speed: up to 23 PPM
- Power: 110 volt
- Weight: 95 lbs



| Model # | Arch Size | Pkg Width | Pkg Height | Tape Width | Tape Length | Price |
|----------|----------------|---------------------|------------|------------|--------------|-------|
| PP02-30A | 18.5"W x 7.8"H | 30-460mm (1.2"-18") | 7.8" max | 30mm | 500 ft rolls | |

PP02-30AB Automatic Freestanding Power Belted Banding Machines

Fully automatic, closed-arch, paper or plastic banding machine designed to wrap packages automatically from an existing conveyor line.

- Speed: up to 23 PPM
- Power: 110 volt
- Weight: 175 lbs



| Model # | Arch Size | Pkg Width | Pkg Height | Tape Width | Tape Length | Price |
|-----------|----------------|--------------------|----------------|------------|----------------|-------|
| PP02-30AB | 18.5"W x 7.8"H | 10-460mm (.38-18") | 5-200mm (7.8") | 30mm | 2,000 ft rolls | |

Free-Standing Banding Machines

PP02-30B Extra Wide Closed Arch Banding Machine

Designed for banding various sensitive products to bundles or stacks of products like banknotes, stationery, magazines, apparel, etc. Uses 30mm wide paper or plastic banding material

- Speed: up to 25 PPM
- Power: 110 volt
- Weight: 150 lbs
- Includes rolling stand



| Model # | Arch Size | Max Pkg Size | Tape Width | Tape Length | Price |
|----------|----------------|----------------|------------|----------------|-------|
| PP02-30B | 18.5"W x 7.8"H | 18" W x 7.8" H | 30mm | 2,000 ft rolls | |

PP023B-60 Extra Tall Closed Arch Banding Machine

Designed for large items with an extra large arch size of 24"W x 23.6"H

- Speed: up to 15 PPM
- Power: 110 volt
- Weight: 175 lbs



| Model # | Arch Size | Pkg Width | Pkg Height | Tape Width | Tape Length | Price |
|-----------|---------------|----------------------|-----------------|------------|----------------|-------|
| PP023B-60 | 24"W x 23.6"H | 10-600mm (.38-23.6") | 5-600mm (23.6") | 30mm | 2,000 ft rolls | |

Banding Tape

Paper, White or Brown, 500 ft Rolls

| Description | Rolls Per Case | Price/Roll |
|--------------------------------------|----------------|------------|
| 20mm x .15mm thick x 500 ft (1 roll) | 60 | |
| 30mm x .15mm thick x 500 ft (1 roll) | 40 | |
| 40mm x .15mm thick x 500 ft (1 roll) | 30 | |

*Asterisk indicates stock item †40mm (1.5") core diameter

Paper, White or Brown, 2,000 ft Rolls

| Description | Rolls Per Case | Price/Roll |
|--|----------------|------------|
| 20mm x .15mm thick x 2,000 ft (1 roll) | 15 | |
| 30mm x .15mm thick x 2,000 ft (1 roll) | 10 | |
| 40mm x .15mm thick x 2,000 ft (1 roll) | 7 | |

*Asterisk indicates stock item †40mm (1.5") core diameter

Paper, Printed, White, 500 ft Rolls

| Description | Roll Minimum | Price/Roll |
|---------------------------------------|--------------|------------|
| 20mm x .15mm x 500 ft (1 color print) | 150 | |
| 20mm x .15mm x 500 ft (1 color print) | 600 | |
| 30mm x .15mm x 500 ft (1 color print) | 120 | |
| 30mm x .15mm x 500 ft (1 color print) | 400 | |
| 20mm x .15mm x 500 ft (2 color print) | 150 | |
| 20mm x .15mm x 500 ft (2 color print) | 600 | |
| 30mm x .15mm x 500 ft (2 color print) | 120 | |
| 30mm x .15mm x 500 ft (2 color print) | 400 | |
| 20mm x .15mm x 500 ft (4 color print) | 150 | |
| 20mm x .15mm x 500 ft (4 color print) | 600 | |
| 30mm x .15mm x 500 ft (4 color print) | 120 | |
| 30mm x .15mm x 500 ft (4 color print) | 400 | |

*Asterisk indicates stock item †40mm (1.5") core diameter

Paper, Printed, White, 2,000 ft Rolls

| Description | Roll Minimum | Price/Roll |
|---|--------------|------------|
| 20mm x .13mm x 2,000 ft (1 color print) | 140 | |
| 20mm x .13mm x 2,000 ft (2 color print) | 140 | |
| 20mm x .13mm x 2,000 ft (3 color print) | 140 | |
| 20mm x .13mm x 2,000 ft (4 color print) | 140 | |
| 30mm x .13mm x 2,000 ft (1 color print) | 100 | |
| 30mm x .13mm x 2,000 ft (2 color print) | 100 | |
| 30mm x .13mm x 2,000 ft (3 color print) | 100 | |
| 30mm x .13mm x 2,000 ft (4 color print) | 100 | |
| 40mm x .13mm x 2,000 ft (1 color print) | 100 | |
| 40mm x .13mm x 2,000 ft (2 color print) | 100 | |
| 40mm x .13mm x 2,000 ft (3 color print) | 100 | |
| 40mm x .13mm x 2,000 ft (4 color print) | 100 | |

*Asterisk indicates stock item †40mm (1.5") core diameter

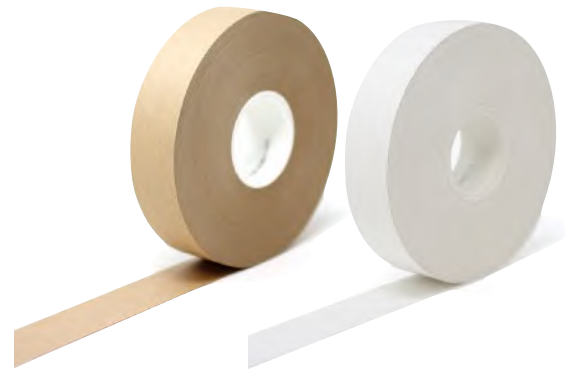

Plastic, Clear, 500 ft Rolls

| Description | Rolls Per Case | Price/Roll |
|--------------------------------------|----------------|------------|
| 20mm x .12mm thick x 500 ft (1 roll) | 60 | |
| 30mm x .12mm thick x 500 ft (1 roll) | 40 | |
| 40mm x .12mm thick x 500 ft (1 roll) | 30 | |

*Asterisk indicates stock item †40mm (1.5") core diameter

Plastic, Clear, 2,000 ft Rolls

| Description | Rolls Per Case | Price/Roll |
|--|----------------|------------|
| 20mm x .12mm thick x 2,000 ft (1 roll) | 15 | |
| 30mm x .12mm thick x 2,000 ft (1 roll) | 10 | |
| 40mm x .12mm thick x 2,000 ft (1 roll) | 7 | |

*Asterisk indicates stock item †40mm (1.5") core diameter

Plastic, Printed, Clear, 500 ft Rolls

| Description | Roll Minimum | Price/Roll |
|---------------------------------------|--------------|------------|
| 20mm x .12mm x 500 ft (1 color print) | 560 roll min | |
| 20mm x .12mm x 500 ft (2 color print) | 560 roll min | |
| 30mm x .12mm x 500 ft (1 color print) | 400 roll min | |
| 30mm x .12mm x 500 ft (2 color print) | 400 roll min | |
| 40mm x .12mm x 500 ft (1 color print) | 400 roll min | |
| 40mm x .12mm x 500 ft (2 color print) | 400 roll min | |

*Plate charge of \$250.00 per color. †40mm (1.5") core diameter

Plastic, Printed, Clear, 2,000 ft Rolls

| Description | Roll Minimum | Price/Roll |
|--|--------------|------------|
| 20mm x .12mm x 2000 ft (1 color print) | 140 roll min | |
| 20mm x .12mm x 2000 ft (2 color print) | 140 roll min | |
| 30mm x .12mm x 2000 ft (1 color print) | 100 roll min | |
| 30mm x .12mm x 2000 ft (2 color print) | 100 roll min | |
| 40mm x .12mm x 2000 ft (1 color print) | 100 roll min | |
| 40mm x .12mm x 2000 ft (2 color print) | 100 roll min | |

*Plate charge of \$250.00 per color. †40mm (1.5") core diameter

Carton Folding & Tray Forming

Manually Adjustable Two-Sided Automatic Carton Folder

Automatic carton folding machine with **manual** box size adjustment.

- Uses 18" carton magazine
 - Conversion time: approx. 20-30 min
 - Production speed: 6 pcs/min
 - Mitsubishi PLC with Swedish PIAB vacuum generator
 - Includes 2 molds
 - Box Size Range:
- Width:** 300-400mm (11.8-15.75")
Depth: 150-195mm (5.9-7.7")
Height: 85-105mm (3.3-4.1")



| Model # | Dimensions | Electrical | Weight | Price |
|---------|--------------------|----------------------------|-----------|-------|
| PP-207M | 92"L x 55"W x 80"H | 220 volt, 1 phase, 50-60hz | 2,400 lbs | |

Automatic Adjustable Two Sided Automatic Carton Folder

Automatic carton folding machine with **automatic** box size adjustment.

- Uses 18" carton magazine
- Conversion time: approx. 5-10 min
- Production speed: 6 pcs/min
- Mitsubishi PLC with Swedish PIAB vacuum generator
- Includes 2 molds



| Model # | Dimensions | Electrical | Price |
|---------|--------------------|--------------|-------|
| PP-206A | 92"L x 55"W x 80"H | 220V 3 Phase | |

Automatic Carton/Tray Folding/Forming Machine with Glue

Automatic tray forming and folding machine can easily adjust to different box sizes.

Applications include food boxes, shoe boxes, cosmetic boxes, trays for water bottles, etc.

- Mitsubishi PLC
 - Proface color touch screen HMI
 - Powder coated frame
 - Carton magazine holder is 18" (450mm) long
 - Forming and glueing speed of 12-15 ppm
 - Carton magazine holds 150 pieces
- Box Size Range:
Length 300-390mm (11.8-15.3")
Width 200-290mm (7.8-11.4")
Height 30-120mm (1.2-4.7")



| Model # | Dimensions | Electrical | Weight | Price |
|---------|-----------------------|----------------------------|-----------|-------|
| PP-40TF | 59" L x 47" W x 71" H | 220 volt, 1 phase, 50-60hz | 2,400 lbs | |

Auto Carton/Tray Folding/Forming Machine without Glue

Automatically folds and forms cardboard trays without tape or hot melt adhesive.

- Omron PLC
- Omron color touch screen HMI
- Manual adjustment to change to different tray size in 10 minutes
- Powder coated frame
- Forming speeds of up to 15 pcs per minute depending on tray size
- Carton magazine holds 200-250 pieces
- Locking casters with leveling pads



| Model # | Dimensions | Electrical | Weight | Price |
|---------|--------------------|--------------------|-------------------|-----------|
| PP-10 | without glue | 71"L x 63"W x 63"H | 220 volt, 1 phase | 1,320 lbs |
| PP-10G | with Nordson Gluer | 71"L x 63"W x 63"H | 220 volt, 1 phase | 1,320 lbs |

Carton Folding & Tray Forming

Semi-Automatic End Load Cartoner with Glue Sealing

Boxes are manually opened and product is loaded into the box. The boxes are then loaded into the machine where it automatically fold and glue the boxes closed.

- Mitsubishi PLC
- Nordson Glue System
- Variable speed drive
- 20-25 BPM
- 5 min changeover time
- Heavy Duty ½ HP motor
- 304 Stainless Steel frame
- Emergency Stop Button
- Box Size Range:
 - Length** 40-225mm (1.6-10")
 - Width** 130-305mm (5-12")
 - Height** 20-110mm (.75-4.3")



| Model # | Dimensions | Electrical | Weight | Price |
|---------|-----------------------|----------------------------|---------|-------|
| PP-302S | 67" L x 32" W x 65" H | 220 volt, 1 phase, 50-60hz | 704 lbs | |

Small Bottle Cartoner

- Box Size Range:
 - Length:** 60-210mm
 - Width:** 20-90mm
 - Height:** 12-60mm



| Model # | Dimensions | Electrical | Weight | Price |
|---------|--------------------|------------------|---------|-------|
| CJ-120 | 90"L x 30"W x 50"H | 220 Volt 1 Phase | 870 lbs | Call |

Automatic End Load Cartoner with Hot Melt Glue System

The box is automatically opened for the product to be manually inserted into the box. The machine will automatically fold end flaps and glue the box closed. Great for food boxes, cookie boxes, tissue boxes.

- Siemens PLC
- Color touch screen HMI
- Stainless Steel Frame
- Heavy duty 2 HP motor
- Speeds up to 75 BPM
- Box Size Range:
 - Length** 70-225mm (2.75-8.85")
 - Width:** 180-300mm (7-11.8")
 - Height:** 30-100mm (1.18-4")



| Model # | Dimensions | Electrical | Weight | Price |
|---------|------------------------|----------------------------|----------|-------|
| PP-300 | 157" L x 59" W x 67" H | 220 volt, 1 phase, 50-60hz | 1764 lbs | |

Automatic Carton Sealing Machine with Hot Melt Glue

Automatically open the box, the operator places the product onto the moving conveyor which will automatically insert the product into the box then the machine will automatically fold the end flaps and glue closed.

- Mitsubishi PLC
- Proface color touch screen HMI
- Stainless Steel Frame Construction
- Heavy duty 2 HP motor
- Carton magazine holder is 18" (450mm) long
- Box Size Range:
 - Length:** 70-225mm (2.75-8.85")
 - Width** 180-300mm (7-11.8")
 - Height** 30-100mm (1.18-4")



| Model # | Dimensions | Electrical | Weight | Price |
|---------|------------------------|----------------------------|----------|-------|
| PP-800 | 216" L x 71" W x 67" H | 220 volt, 3 phase, 50-60hz | 1764 lbs | |

Bottle Cleaner / Air Wash

- Stainless steel construction
- Servo motor drive
- German Festo Air Filtration System
- Capacity: 50-60 BPM
- Bottle Size Range:
 - Top** 24.6 - 87mm (.96" - 3.4")
 - Bottom** 32 - 56.5mm (1.25" - 2.2")
 - Height** 58 - 200mm (2.25"-7.8")



| Model # | Description | Price |
|---------|-------------------------|-------|
| PP-600 | Bottle Cleaner Air Wash | |

Carton Sealers

CT SERIES

The Preferred Pack® CT Series provides a full range of functionality to fit your needs. Whether you require Side Drive Belts, Top and Bottom Drive Belts, Bottom Only Drive Belts, Stainless Steel, Low Profile or Low Cost, the CT Models offer multiple configurations. Generally, the machine operator simply folds the top flaps of the corrugated carton and feeds it into the machine. The CT Models apply a single tape strip to both the top and bottom of the carton simultaneously (except for CT-50BHO models). The CT Models can be easily adjusted in seconds to process a different size carton.

- Piranha Tape Heads with "Easy Thread" Design
- Interchangeable Tape Heads
- Side Pressure Rollers to Close Box Top
- Fully Adjustable Legs
- Power: 110v, single phase, 10 amp
- Machine Speed: 75ft./min. up to 2000 cartons/hour.
- Machine Dimensions: 36"L x 27"W x 53"H
- Box Length: 6" min x Infinite

CT-50
Great for low profile, small, lightweight boxes.

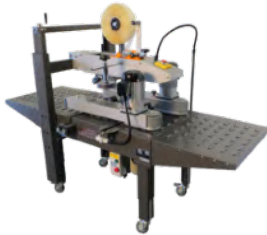

CT-50DB Dual Side Drive Belts
Great for tall narrow boxes that shift in a regular machine.



CT-50BHO Bottom Head Only
Excellent for taping the bottom of boxes.



CT-55 2 Top & 2 Bottom Drive Belts
Great for wider, taller, heavier boxes.



CT-55-2 Belt 2 Bottom Drive Belts
Great for wider, taller, heavier boxes.



CT-55R Random
Automatically adjusts to random sized boxes. Excellent for all types of boxes from 2" up to 22".



| Model # | Machine Type | Drive Belts | Tape Head | Box Height | Box Width | Price |
|-----------------|---------------------|--------------------|-------------------|--------------------|-----------------|-------|
| CT-50 | Uniform - Semi Auto | Side Drive Belts | 2" - Top & Bottom | 5" to 20" max | 4.7" to 20" max | |
| CT-50-SS | Uniform - Semi Auto | Side Drive Belts | 2" - Top & Bottom | 5" to 20" max | 4.7" to 20" max | |
| CT-50-3 | Uniform - Semi Auto | Side Drive Belts | 3" - Top & Bottom | 5" to 20" max | 5.7" to 20" max | |
| CT-50-3-SS | Uniform - Semi Auto | Side Drive Belts | 3" - Top & Bottom | 5" to 20" max | 5.7" to 20" max | |
| CT-50-26 | Uniform - Semi Auto | Side Drive Belts | 2" - Top & Bottom | 5" to 26" max | 4.7" to 26" max | |
| CT-50R | Random - Automatic | Side Drive Belts | 2" - Top & Bottom | 5" to 20" max | 4.7" to 20" max | |
| CT-50R-26 | Random - Automatic | Side Drive Belts | 2" - Top & Bottom | 5" to 26" max | 4.7" to 26" max | |
| CT-50R-36 | Random - Automatic | Side Drive Belts | 3" - Top & Bottom | 5.5" to 36" max | 5.5" to 36" max | |
| CT-50DB | Uniform - Semi Auto | Dual Side Belts | 2" - Top & Bottom | 6" to 22" max | 4.7" to 16" max | |
| CT-50 BHO | Uniform - Semi Auto | Side Drive Belts | 2" - Bottom Only | 4" to Infinite max | 4.7" to 20" max | |
| CT-50 BHO-3 | Uniform - Semi Auto | Side Drive Belts | 3" - Bottom Only | 4" to Infinite max | 5.7" to 20" max | |
| CT-50R BHO-20" | Random - Automatic | Side Drive Belts | 2" - Bottom Only | 4" to Infinite max | 4.7" to 20" max | |
| CT-50R BHO-30" | Random - Automatic | Side Drive Belts | 3" - Bottom Only | 4" to Infinite max | 5.7" to 30" max | |
| CT-55 | Uniform - Semi Auto | Top & Bottom Belts | 2" - Top & Bottom | 4.5" to 20" max | 7" to 19.5" max | |
| CT-55-3 | Uniform - Semi Auto | Top & Bottom Belts | 3" - Top & Bottom | 4.5" to 20" max | 7" to 19.5" max | |
| CT-55-LP | Uniform - Semi Auto | Top & Bottom Belts | 2" - Top & Bottom | 2" to 20" max | 7" to 20" max | |
| CT-55-26 | Uniform - Semi Auto | Top & Bottom Belts | 2" - Top & Bottom | 4.5" to 26" max | 7" to 26" max | |
| CT-55-36 | Uniform - Semi Auto | Top & Bottom Belts | 3" - Top & Bottom | 4.5" to 36" max | 7" to 36" max | |
| CT-55-SS | Uniform - Semi Auto | Top & Bottom Belts | 2" - Top & Bottom | 4.5" to 20" max | 7" to 19.5" max | |
| CT-55-2 BELT | Uniform - Semi Auto | Bottom Drive Belts | 2" - Top & Bottom | 4.5" to 20" max | 7" to 19.5" max | |
| CT-55-2 BELT-3" | Uniform - Semi Auto | Bottom Drive Belts | 3" - Top & Bottom | 4.5" to 20" max | 7" to 19.5" max | |
| CT-55R | Random - Automatic | Top & Bottom Belts | 2" - Top & Bottom | 2" to 22.5" max | 7" to 20" max | |
| CT-55R-SS | Random - Automatic | Top & Bottom Belts | 2" - Top & Bottom | 2" to 22.5" max | 7" to 20" max | |
| CT-55R-3 | Random - Automatic | Top & Bottom Belts | 3" - Top & Bottom | 2" to 22.5" max | 7" to 20" max | |

*Asterisk indicates stock item SS=Stainless Steel Dual Side Drive Belts=2 Upper & 2 Lower

| OPTIONS | Price |
|--|-------|
| Infeed or Discharge Conveyor roller sections | |
| Locking Casters (set of 4) | |
| Stainless Steel Tape Head - 2" | |
| Stainless Steel Tape Head - 3" | |
| Safety Gates (CT-55R) | |

| OPTIONS | Price |
|---|-------|
| Spare Tape Head - 2" | |
| Spare Tape Head - 3" | |
| 6" Tape heads available on selected models | |
| Leg Extension kit to raise conveyor height an additional 8" | |

PP-553SF Carton Sealer with Top Flap Folder

Semi-automatic, uniform carton sealer with top flap folder. The operator only needs to close the 2 top minor flaps before pushing the box into the carton sealer where the two side drive belts pull the box through the machine and tape the top and the bottom of the box. Rated at 15 CPM.

- Adjustable height legs from 22" to 28"
- Maximum box weight 65 lbs
- Operating speed of 75 FPM or up to 2,000 boxes per hour
- Box Size Range:
 - Length 10" Min to 20" Max
 - Width 10" Min to 20" Max
 - Height 3.5" Min to 20" Max

| Model # | Tape Head/s | Electrical | Dimensions (LxWxH) | Price |
|------------|-----------------|---------------------------|--------------------|-------|
| PP-553SF-2 | 2" Top & Bottom | 110 Volt, 1 phase, 10 amp | 83" x 27" x 52.5" | |
| PP-553SF-3 | 3" Top & Bottom | 110 Volt, 1 phase, 10 amp | 83" x 27" x 52.5" | |

*Asterisk indicates stock item *Optional: stainless steel models available



PP-553SFTB with Top & Bottom Flap Folder and "T" Rail

Semi-automatic, uniform carton sealer with top and bottom flap folder. The "T" rail pack assist feature allows the operator to load the box onto the "T" rail and pack the box. Has dual side drive belts and rated at 15 CPM.

- Adjustable height legs from 22" to 28"
- Maximum box weight 65 lbs
- Operating speed of 75 FPM or up to 2,000 boxes per hour
- Box Size Range:
 - Length 10" Min to 20" Max
 - Width 10" Min to 20" Max
 - Height 6" Min to 20" Max

| Model # | Tape Head/s | Electrical | Dimensions (LxWxH) | Price |
|--------------|-----------------|---------------------------|--------------------|-------|
| PP-553SFTB-2 | 2" Top & Bottom | 110 Volt, 1 phase, 10 amp | 83" x 27" x 52.5" | |
| PP-553SFTB-3 | 3" Top & Bottom | 110 Volt, 1 phase, 10 amp | 83" x 27" x 52.5" | |

*Asterisk indicates stock item.



PP-554TS Adjustable Quad Drive Series

Semi-automatic, uniform carton sealer with Easy Manual Carton Size Adjustment has 2 side drive belts and 2 top drive belts. Applies a single tape strip to both the top and bottom of the case simultaneously. Great for tall, unstable boxes.

- Quad Drive with 2 Side and 2 Top Drive Belts
- Side Pressure Rollers to Close Box Top
- Interchangeable Tape Heads
- Fully Adjustable Height Legs
- Power cord and plug

| Model # | Tape Head/s | Box Height | Box Width | Box Length | Price |
|-------------|-----------------|-----------------|-----------------|----------------|-------|
| PP-554TS | 2" Top & Bottom | 4.7" - Max: 20" | 7.9" to 20" max | 6" to Infinite | |
| PP-554TS-26 | 2" Top & Bottom | 4.7" - Max: 26" | 7.9" to 26" max | 6" to Infinite | |
| PP-554TS-36 | 3" Top & Bottom | 4.7" - Max: 36" | 7.9" to 36" max | 6" to Infinite | |



PP-555AU Dual Side Drive Series

Semi-automatic, random carton sealer with 2 side drive belts. Designed for production runs where different sized boxes will be used.

- Safety guarding with magnetic locks

| Model # | Tape Head/s | Box Height | Box Width | Box Length | Price |
|------------|-----------------|-----------------|-----------------|-------------------|-------|
| PP-555AU | 2" Top & Bottom | 5.9" - Max: 20" | 7.9" to 20" max | 11.8" to Infinite | |
| PP-555AU-3 | 3" Top & Bottom | 5.9" - Max: 20" | 7.9" to 20" max | 11.8" to Infinite | |

*Asterisk indicates stock item



Carton Sealers

PP-556AU 4-Belt Drive Series

Semi-Automatic, Random Carton Sealer with 2 Side Drive Belts and 2 Top Drive Belts provide positive grip pressure to convey even the heaviest boxes. Applies a single tape strip to both the top and bottom of the case simultaneously. Will easily adjust in seconds to process a different size carton. Can process up to 20 cartons per minute (depending on box size).

- Automatically adjusts to Random Box Sizes
- 2 Side Drive & 2 Top Drive Belts
- Safety guarding with magnetic locks
- Rated at 15 CPM



| Model # | Tape Head | Box Height | Box Width | Box Length | Price |
|-------------|-----------|----------------|-----------------|-------------------|-------|
| PP-556AU | 2" | 5.9"- Max: 20" | 7.9" to 20" max | 11.8" to Infinite | |
| PP-556AU SS | 2" | 5.9"- Max: 20" | 7.9" to 20" max | 11.8" to Infinite | |
| PP-556AU-3 | 3" | 5.9"- Max: 20" | 7.9" to 20" max | 11.8" to Infinite | |
| PP-556AU-26 | 2" | 5.9"- Max: 26" | 7.9" to 26" max | 11.8" to Infinite | |
| PP-556AU-36 | 3" | 5.9"- Max: 36" | 7.9" to 35" max | 11.8" to Infinite | |

*Asterisk indicates stock item SS=Stainless Steel

PP-558F Series Automatic Uniform Sealer with Flap Closer

This operator-free machine will fold the top flaps and automatically tape closed. It applies a single tape strip to both the top and bottom of the box simultaneously. Can be easily adjusted in seconds to process a different size box.

- Easy Manual Carton Size Adjustment
- 2 Side Drive & 2 Top Drive Belts
- Safety Guarding With Magnetic Locks



| Model # | Tape Head | Box Height | Box Width | Box Length | Price |
|------------|-----------|------------------|-------------------|-------------------|-------|
| PP-558F | 2" | 4.7"- Max: 19.7" | 4.1" to 19.7" max | 7.9" to 21.6" max | |
| PP-558F SS | 2" | 4.7"- Max: 19.7" | 5.7" to 19.7" max | 7.9" to 21.6" max | |
| PP-558F-3 | 3" | 4.7"- Max: 19.7" | 5.7" to 19.7" max | 7.9" to 21.6" max | |
| PP-558FD-2 | 2" | 7.8"- Max: 19.7" | 7.8"- Max: 19.7" | 7.9" to 23.5" max | |

| OPTIONS | Price |
|-------------------------|-------|
| Indexing Infeed Stopper | |

*Asterisk indicates stock item SS=Stainless Steel †Model PP-558FD-2 has two side drive belts only

PP-559AF Automatic Random Flap Folding Case Sealer

Fully automatic carton sealer with top flap folder for random size boxes.

- Side belt drive
- Automatic carton size adjustment cycle
- Box-sensing photo-eye
- 14-16 BPM
- Patented box positioning and hold-down device
- Automatic box separating device



| Model # | Tape Head | Box Height | Box Width | Box Length | Price |
|----------|-----------|--------------|---------------|----------------|-------|
| PP-559AF | 2" | 5"- Max: 20" | 4" to 20" max | 6" to Infinite | |

PP-566AEG Automatic Random 4 Edge Taper

Fast, smooth tape sealing on four edges suitable for random-sized boxes.

- Quick and easy adjustments
- Width and height automatically adjusted for random size boxes
- Production speed: 250 cartons per hour
- Top & bottom drive belts
- Tapes all corners of box to keep clean and keep bugs out



| Model # | Tape Head | Box Height | Box Width | Box Length | Price |
|-----------|-----------|--------------|----------------|------------------|-------|
| PP-566AEG | 3" | 6"- Max: 20" | 10" to 20" max | 12" to 27.5" max | |

PP-566EG Fully Automatic Uniform 4 Edge Taper

Operator simply feeds the boxes into the 4 edge taper where the 2 top and bottom side tape heads apply a strip of carton sealing tape to the edge of the carton, once the tape is applied the side brushes wipe the tape down the edges for a complete enclosure.

- Easy Manual Carton Size Adjustment
- Top And Bottom Drive Belts
- 300 Cartons Per Hour
- Runs Uniform (Same Size) Boxes At A Time
- Box Size Range:
Length 12" Min to 24" Max
Width 10" Min to 20" Max
Height 6" Min to 20" Max

| Model # | Tape Head | Box Height | Box Width | Price |
|----------|-----------|--------------|----------------|-------|
| PP-566EG | 3" | 6"- Max: 20" | 10" to 20" max | |



PP-569SAF Fully Automatic Random High Speed Carton Sealer

- "Servo Drive" flap closer system
- Photo eyes for automatic box positioning
- Light curtain automatically adjusts upper tape head position for increased speeds
- 2 side drive belts to pull the boxes through.
- Belt speed of 100 ft/min or up to 20 CPM
- 220 volt, 3 phase power
- Safety Guarding with magnetic locks

| Model # | Tape Head | Box Height | Box Width | Box Length | Price |
|-----------|-----------|------------------|-------------------|------------------|-------|
| PP-569SAF | 2" | 6.3"- Max: 19.7" | 7.9" to 15.7" max | 10" to 19.7" max | |



PP-570 Side Sealing Uniform Carton Sealer

- Side Seal Tape Heads
- Top and Bottom Drive Belts
- Std 2" tape head, 3" optional

| Model # | Box Height | Box Width | Box Length | Price |
|---------|------------------|-------------------|-------------|-------|
| PP-570 | 5" to 15.75" max | 7.5" to 23.5" max | 6"-Infinite | |



Pack Stations

PP-563BE Semi-Automatic Pack Station

Operator loads box then pushes green button to activate bottom flap closer. When box is fully loaded operator closes the minor and major top flaps and pushes box into carton sealer.

- Adjustable legs from 22.5"-35"
- Air Required

| Model # | Box Height | Box Width | Box Length | Price |
|------------|-----------------|-------------------|-------------------|-------|
| PP-563BE | 4" to 19.6" max | 7.8" to 15.7" max | 9.8" to 19.6" max | |
| PP-563BE-L | 26" max | 26" max | 26" max | |

*Asterisk indicates item in stock



PP-563P Semi-Automatic Pack Station with Bottom Flap Folder & Automatic Pusher

Operator simply loads box into machine, which activates the bottom switch to close the bottom of the box. The bottom flaps are closed and when the box is filled, the operator closes the minor and major flaps and pushes the green start button and the box is automatically pushed into the carton sealer.

- Air Required

| Model # | Box Height | Box Width | Box Length | Price |
|------------|---------------|-------------------|-----------------|-------|
| PP-563P | 4" to 20" max | 7.8" to 15.7" max | 4.8" to 20" max | |
| PP-563P-SS | 4" to 20" max | 7.8" to 15.7" max | 4.8" to 20" max | |

*Asterisk indicates item in stock. SS = Stainless Steel



Carton Sealers

Case Erectors

PP-KX01 Fully Automatic Carton Erector & Bottom Case Sealer

Will erect boxes and apply tape to the bottom of boxes.

- 10-12 cases per minute
- 2" tapes heads
- Automatic and manual modes
- HMI touch panel control system
- 50 piece magazine hopper
- Tape size: 48, 60 or 75mmx 1,000/m
- Safety fencing
- Emergency stop switch
- Electrical: 220 volt 1 Phase, 15 amp
- Air: 7 CFM at 80 PSI



| Model # | Box Length | Box Width | Box Height | Price |
|---------|-------------------|--------------------|---------------------|-------|
| PP-KX01 | 7.8" to 17.7" max | 5.9" to 13.8" max | 4" to 13.8" max | |
| PP-KX02 | 7.8" to 17.7" max | 5.9" to 13.8" max | 4" to 13.8" max | |
| PP-KX03 | 9.8" to 21.6" max | 5.9" to 15.75" max | 4.75" to 13.78" max | |

† Model PP-KX02 has a Glue System

PP-568ERT Series Vertical Case Erector and Bottom Sealer

- Compact design with easy adjustments for various carton sizes
- HMI Touchpanel Control
- 60 piece magazine storage
- Production speed: 9-12 carton/min

| Model # | Box Length | Box Width | Box Height | Price |
|------------------|-------------------|------------------|-----------------|-------|
| PP-568ERT Small | 5.9" to 13.8" max | 4.3" to 12" max | 4.3" to 12" max | |
| PP-568ERT Medium | 9.8" to 20" max | 7.9" to 15" max | 4.7" to 20" max | |
| PP-568ERT Large | 13.8" to 24" max | 11.8" to 18" max | 9.8" to 20" max | |

| OPTIONS | Price |
|--|-------|
| Larger magazine to hold 270, 3-ply boxes | |

*Asterisk indicates stock item



PP-548ERS Horizontal Case Erector and Bottom Sealer

- Min/Max Case Size: L12-25" x W8-24" x H7-24"
- HMI Touch screen control panel
- Forms, folds & seals 8-10 cases per minute
- Automatic and manual modes
- Equipped with detection for no tape, tape sealing failure & tape cutting failure
- Indexing conveyor moves boxes through the carton erector to completion
- 60-65 piece magazine hopper
- Can run 2" or 3" tape.
- Quick product changeover in less than 10 minutes with "no tools required"
- Mitsubishi PLC controls all machine functions
- Belt speed of 20M/Minute or 64 ft per minute
- Safety fencing (Aluminum frame with acrylic windows)
- Emergency stop switch

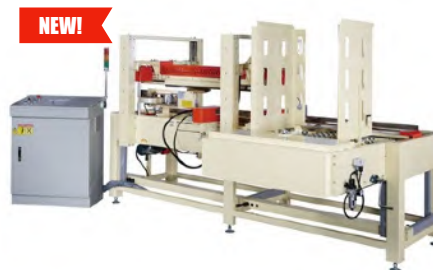

| Model # | Electrical | Air | Hopper Capacity | Working Height | Weight | Dimensions (LxWxH) | Price |
|-----------|-------------------------|-----------------|---------------------------|----------------|-----------|--------------------|-------|
| PP-548ERS | 220 volt 3 Phase, 8 amp | 80 PSI at 7 CFM | 50/60 cases (200 Lb test) | 24" to 25.5" | 2,450 Lbs | 124" x 71" x 70" | |

Options for Carton Sealers

| OPTIONS | Price |
|---|-------|
| Infeed or Discharge Conveyor roller sections | |
| Locking Casters (set of 4) | |
| Leg Extension kit to raise conveyor height an additional 8" | |
| Spare Tape Head 2" | |
| Spare Tape Head 2" Stainless Steel | |
| Spare Tape Head 3" | |
| Spare Tape Head 3" Stainless Steel | |
| 6" Tape heads available on selected model | |

*Asterisk indicates stock item

C-200 High Speed Precision Checkweigher with Air Blast Reject

Uses advanced digital signal processing and high speed weighing to detect the weight of your product and match it with the target weight you have pre-set into the machine parameters. If the package does not match your pre-set parameters the product is rejected. Products are ejected via an air blast.

- Includes Air Blast Reject
- 7" LCD color touch screen
- PLC data controller
- Titus III HMI
- 3 levels of speed adjustment
- # 304 Stainless Steel frame construction
- Independent settings for rejector
- Belt speed 80 meters/min or 262 FPM
- 50 program memory
- Machine weight: 220lbs (100kg)
- Machine Dim: 57" L x 23" W x 50" H
- Electrical: 220 volt, 1 Phase, 5 amp



| Model # | Belt Width | Belt Length | Operation Range | Speed | Accuracy | Price |
|---------|------------|-------------|---------------------|---------------|---------------|-------|
| C-200 | 4" (100mm) | 13" (450mm) | 2g-200g (up to 7oz) | up to 100 ppm | +/- 0.3g-0.5g | |

C Series High Precision Checkweighers with Paddle Reject

Uses advanced digital signal processing and high speed weighing to detect the weight of your product and match it with the target weight you have pre-set into the machine parameters. If the package does not match your pre-set parameters the product is rejected. Products are ejected via a paddle reject system or optional air blast reject.

- Solid 304 Stainless Steel construction
- PLC control system
- 7-inch OMRON color touch screen
- KEYENCE photoelectric sensor
- 50 program memory
- Comes with standard paddle-style rejector
- Options
 - Pneumatic Pusher Reject
 - Air Blast Reject
 - USB Port to download data
 - Leveling pad/locking caster



| model no. | C-1000 | C-2000 | C-3000 | C-6000 | C-30000 |
|--------------------|---|--|---|--|----------------------------|
| inspection range | 10 - 1000 (gram) .35 - 35 oz 2.11 (lbs) | 10 - 2000 (gram) .35 - 70 oz 4.3 (lbs) | 10 - 3000 (gram) .35 - 110 oz 6.8 (lbs) | 10 - 6000 (gram) 1.76-211oz 13 (lbs) | 0.1-30 kg (0.22-66 lbs) |
| product width max | 220mm (8.66") | 300mm (11.8") | 400mm (15.75") | 400mm (15.75") | 500mm (20") |
| product length max | 450mm (17.7") | 450mm (17.7") | 650mm (25.5") | 650mm (25.5") | 650mm (25.5") |
| speed | 80 ppm | 80 ppm | 50 ppm | 40 ppm | 30 ppm |
| accuracy (gram) | ± 0.5 - 2.0 gram | ± 0.5 gram | ± 1 - 2 gram | ± 3 ± 5 gram | ±5 - ± 20 gram |
| machine weight | 150 (330 lbs) | 180 (396 lbs) | 260 (572 lbs) | 230 (507 lbs) | 240 (530 lbs) |
| dimensions | L1580 x D780 x H1250 (mm) (62 x 31 x 49 (in)) | | | | |
| power (kW) | 0.5 | 0.5 | 0.75 | 0.75 | 0.75 |
| voltage | 220VAC, 50Hz, 1-Ph | | | | |
| Price | | | | | |

*Asterisk indicates stock item

Options for Checkweighers

| OPTIONS | Price |
|-------------------------------------|-------|
| Pneumatic Pusher Rejector for UC-18 | |
| USB Stick for data collection | |
| Air blast reject | |
| RS-232 Communication Cable | |



*Shown with optional Pneumatic Pusher Rejector

Conveyors

Power Belted Conveyors

Smooth Black Power Belted Conveyor

- Adjustable "H" style leg supports 28"-39"
- Heavy Duty 1/2 HP drive motor
- End drive on discharge end of conveyor
- Fixed Belt Speed at 65 FPM
- Comes with 15ft power cord with 110V plug
- Includes Start/Stop control box
- 110 volt power standard
- Optional 220 volt 1 or 3 phase available
- Specify belt width when ordering



| Model # | Length | 10" | 12" | 14" | 16" | 18" | 20" | 24" | 26" | 30" |
|-----------|--------|-----|-----|-----|-----|-----|-----|-----|-----|-----|
| PP-60PBC | 5 ft | | | | | | | | | |
| PP-120PBC | 10 ft | | | | | | | | | |
| PP-180PBC | 15 ft | | | | | | | | | |
| PP-240PBC | 20 ft | | | | | | | | | |
| PP-300PBC | 25 ft | | | | | | | | | |
| PP-360PBC | 30 ft | | | | | | | | | |
| PP-420PBC | 35 ft | | | | | | | | | |
| PP-480PBC | 40 ft | | | | | | | | | |
| PP-540PBC | 45 ft | | | | | | | | | |
| PP-600PBC | 50 ft | | | | | | | | | |

* Asterisk indicates stock item

| OPTIONS | Price |
|---|-------|
| Side Guides | |
| Stainless Steel side work tables (12" wide) | |
| Casters (set of 4) | |
| Variable Speed Drive 1/2 HP 0-75 FPM | |
| Variable Speed Drive 1 HP 0-75 FPM | |

| OPTIONS | Price |
|---|-------|
| Variable Speed Drive 2 HP 0-75 FPM | |
| Additional leg supports | |
| Pull cable emergency stop (special order) | |
| Photo sensor to auto-stop belt if product is at end of conveyor - when removed conveyor will re-start | |

FDA Food Grade Power Belted Conveyors

- Variable speed drive 0-75fpm
- 18" wide belts (standard)
- Adjustable side guides
- Leg height adjustable 32"-42"
- Emergency Stop
- Connect well with automatic I-sealers to feed product



| Model # | Dimensions (L x W) | Power | Motor | Price |
|---------|--------------------|-------------------------------|--------|-------|
| PP-36B | 36" (3 ft) X 18" | 220V, 1 phase (120V optional) | 1/2 HP | |
| PP-72B | 72" (6 ft) X 18" | 220V, 1 phase (120V optional) | 1/2 HP | |
| PP-108B | 108" (9 ft) X 18" | 220V, 1 phase (120V optional) | 1/2 HP | |
| PP-144B | 144" (12 ft) X 18" | 220V, 1 phase (120V optional) | 3/4 HP | |
| PP-180B | 180" (15 ft) X 18" | 220V, 1 phase (120V optional) | 1 HP | |
| PP-240B | 240" (20 ft) X 18" | 220V, 1 phase (120V optional) | 1.5 HP | |

| OPTIONS | Price |
|---|-------|
| Locking Casters (set of 4) | |
| Black conveyor belt for use with Ink Jet printing | call |

* Asterisk indicates stock item

Stainless Steel Conveyor with S.S. Belting - Narrow Width (4")

- Standard conveyor width: 4" (6" available)
- #304 Stainless Steel frame construction
- Variable Speed with adjustable side guide rails
- Washdown IP-55 Low Pressure

| Model # | Conveyor L-W | Power | Motor | Price |
|-----------|-------------------|-------|--------|-------|
| PP-60-SS | 60" (5 ft) x 4" | 220 V | 1/2 HP | |
| PP-120-SS | 120" (10 ft) x 4" | 220 V | 1/2 HP | |
| PP-180-SS | 180" (15 ft) x 4" | 220 V | 1 HP | |
| PP-240-SS | 240" (20 ft) x 4" | 220 V | 1 HP | |

| OPTIONS | Price |
|-------------------|-------|
| 6" conveyor width | Call |

*Asterisk indicates stock item



Power Belted Conveyors



Plastic Slat Top Conveyor Belt with Stainless Steel Frame

- Variable Speed Drive 30-90 FPM
- Heavy duty 1/2 HP drive motor
- Adjustable leg supports from 32"-42"
- Adjustable leveling pads
- Adjustable side guides
- 220 volt, 1 phase, 10amp

| Model # | Conveyor Length | Frame Width | Belt Width | Price |
|----------------|-----------------|-------------|------------|-------|
| PP-60PSC-4-SS | 60" (5 ft) | 4" | 3.5" | |
| PP-120PSC-4-SS | 120" (10 ft) | 4" | 3.5" | |
| PP-180PSC-4-SS | 180" (15 ft) | 4" | 3.5" | |
| PP-240PSC-4-SS | 240" (20 ft) | 4" | 3.5" | |
| PP-60PSC-6-SS | 60" (5 ft) | 6" | 5.5" | |
| PP-120PSC-6-SS | 120" (10 ft) | 6" | 5.5" | |
| PP-180PSC-6-SS | 180" (15 ft) | 6" | 5.5" | |
| PP-240PSC-6-SS | 240" (20 ft) | 6" | 5.5" | |

*Asterisk indicates stock item

NEW!



Stainless Steel Frame with Food Grade Belting

- Variable Speed Drive 0-75 fpm
- 12" or 18" wide belts
- Adjustable leg height from 32"- 42"
- Washdown IP-54 Low Pressure

| Model # | Dimensions | Power | Motor | Price |
|--------------|-----------------------|-------------------------------|--------|-------|
| PP36-12B-SS | 3 ft long x 12" wide | 220V, 1 Phase (120V optional) | 1/2 HP | |
| PP36-18B-SS | 3 ft long x 18" wide | 220V, 1 Phase (120V optional) | 1/2 HP | |
| PP72-12B-SS | 6 ft long x 12" wide | 220V, 1 Phase (120V optional) | 1/2 HP | |
| PP72-18B-SS | 6 ft long x 18" wide | 220V, 1 Phase (120V optional) | 1/2 HP | |
| PP108-12B-SS | 9 ft long x 12" wide | 220V, 1 Phase (120V optional) | 1/2 HP | |
| PP108-18B-SS | 9 ft long x 18" wide | 220V, 1 Phase (120V optional) | 1/2 HP | |
| PP144-12B-SS | 12 ft long x 12" wide | 220V, 1 Phase (120V optional) | 1/2 HP | |
| PP144-18B-SS | 12 ft long x 18" wide | 220V, 1 Phase (120V optional) | 1 HP | |
| PP180-12B-SS | 15 ft long x 12" wide | 220V, 1 Phase (120V optional) | 1/2 HP | |
| PP180-18B-SS | 15 ft long x 18" wide | 220V, 1 Phase (120V optional) | 1 HP | |
| PP240-12B-SS | 20 ft long x 12" wide | 220V, 1 Phase (120V optional) | 1 HP | |
| PP240-18B-SS | 20 ft long x 18" wide | 220V, 1 Phase (120V optional) | 1 HP | |

| OPTIONS | Price |
|---|-------|
| Stainless steel side work tables (per ft) 12" wide (per side) | |
| Adjustable side guides (per side) | |

NEW!



Powder Coated Frame FDA Food Grade Belting

- Variable Speed Drive 0-75 fpm
- 12" or 18" wide belts
- Adjustable leg height from 32"- 42"

| Model # | Dimensions | Power | Motor | Price |
|-----------|-----------------------|-------------------------------|--------|-------|
| PP36-12B | 3 ft long x 12" wide | 220V, 1 Phase (120V optional) | 1/2 HP | |
| PP36-18B | 3 ft long x 18" wide | 220V, 1 Phase (120V optional) | 1/2 HP | |
| PP72-12B | 6 ft long x 12" wide | 220V, 1 Phase (120V optional) | 1/2 HP | |
| PP72-18B | 6 ft long x 18" wide | 220V, 1 Phase (120V optional) | 1/2 HP | |
| PP108-12B | 9 ft long x 12" wide | 220V, 1 Phase (120V optional) | 1/2 HP | |
| PP108-18B | 9 ft long x 18" wide | 220V, 1 Phase (120V optional) | 1/2 HP | |
| PP144-12B | 12 ft long x 12" wide | 220V, 1 Phase (120V optional) | 1/2 HP | |
| PP144-18B | 12 ft long x 18" wide | 220V, 1 Phase (120V optional) | 1 HP | |
| PP180-12B | 15 ft long x 12" wide | 220V, 1 Phase (120V optional) | 1/2 HP | |
| PP180-18B | 15 ft long x 18" wide | 220V, 1 Phase (120V optional) | 1 HP | |
| PP240-12B | 20 ft long x 12" wide | 220V, 1 Phase (120V optional) | 1 HP | |
| PP240-18B | 20 ft long x 18" wide | 220V, 1 Phase (120V optional) | 1 HP | |

Flighted Infeed Conveyors



Lugged Flighted Infeed

Ideal for loose sheets of paper or stacks of bound items.

- Variable speed drive 0-75fpm
- Adjustable side guide rails open to 18"
- Adjustable legs from 32-42"
- 18" flight lug spacing
- Emergency Stop
- 220v, 1 phase, 5 amp (120v optional)

| Model # | Dimensions (L-W) | Conveyor Length | Motor | Price |
|------------|------------------|-----------------|--------|-------|
| PP-36F | 36" X 18" | 3 Ft | 1/2 HP | |
| PP-36F-SS | 36" X 18" | 3 Ft | 1/2 HP | |
| PP-72F | 72" X 18" | 6 Ft | 1/2 HP | |
| PP-72F-SS | 72" X 18" | 6 Ft | 1/2 HP | |
| PP-108F | 108" X 18" | 9 Ft | 1/2 HP | |
| PP-108F-SS | 108" X 18" | 9 Ft | 1/2 HP | |
| PP-144F | 144" X 18" | 12 Ft | 1 HP | |
| PP-144F-SS | 144" X 18" | 12 Ft | 1 HP | |

OPTIONS

Locking casters

* Asterisk indicates stock item.

SS= Stainless Steel (IP-55 low pressure wash down #304 Stainless Steel)

NEW!



Indexing Lugged Flighted Infeed Conveyor

Uses a timer to stop and start the conveyor or to sync with a friction feeder.

- Adjustable paper side guide rails
- Standard flight lug spacing of 18"
- Maximum package width of 18"
- Conveyor speed 0-75 FPM
- Emergency stop switch
- Adjustable legs & leveling pads from 32-42"

| Model # | Conveyor Length | Electrical | Motor | Price |
|------------|-----------------|------------------------------------|--------|-------|
| PP-72F-IC | 6 ft | 220 Volt, 1 Phase, 8 Amps 50/60 HZ | 1/2 HP | |
| PP-108F-IC | 9 ft | 220 Volt, 1 Phase, 8 Amps 50/60 HZ | 1/2 HP | |

OPTIONS

Locking casters

Price

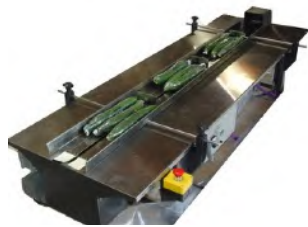

Flighted Paddle Infeed

- Variable speed drive 0-75fpm
- 16" max package width
- Adjustable side guide rails
- 18" paddle spacing
- Emergency Stop
- 220v, 1 phase, 5 amp (120v optional)
- Custom paddle width made to order

| Model # | Conveyor Length | Motor | Price |
|------------|-----------------|--------|-------|
| PP-72FP | 72" | 1/2 HP | |
| PP-72FP-SS | 72" | 1/2 HP | |

* SS= Stainless Steel (IP-55 low pressure wash down #304 Stainless Steel)



Flight Bar Infeed

Great for multi pack applications for transporting 3 cans or 6 packages together in a straight line to feed into an automated packaging machine.

- 16" wide max package width
- Variable speed drive 0-75 FPM
- Adjustable side guides
- Standard flight bar spacing is 13"
- Emergency Stop
- 220v (120v optional)

| Model # | Conveyor Length | Motor | Price |
|------------|-----------------|--------|-------|
| PP-72FB | 72" | 1/2 HP | |
| PP-72FB-SS | 72" | 1/2 HP | |

*Asterisk indicates stock item

Incline Conveyors



INC-52 Incline Conveyor with White Plastic Belt with Cleats

Will convey a wide variety of products such as confectionary, noodles, chocolates, frozen meats etc. The INC-52 is built to order with seamless integration to upstream and / or downstream equipment. Both the conveying capacity and speed can be adjusted independently to maximize performance.

- #304 Stainless Steel Frame
- Plastic Intra-lox belt
- Food-grade plastic mesh
- Variable Speed 0-68 FPM
- Adjustable height from 39" to 42"
- Cleat height: 1"

| Model # | Conveyor Width | Infeed Height | Power | Voltage | Price |
|------------|----------------|---------------|---------|--------------------|-------|
| INC-W52-9 | 9" | 6.5" | 0.75 kw | 110 volt, 50/60 Hz | * |
| INC-W52-16 | 16" | 6.5" | 0.75 kw | 110 volt, 50/60 Hz | |
| INC-W52-24 | 24" | 6.5" | 0.75 kw | 110 volt, 50/60 Hz | |

| OPTIONS | Price |
|--|-------|
| Upgrade to IP-67 wash down motor | |
| Polypropylene side guides (both sides) | |
| Cleat height to 50mm (2") | |
| Cleat height of 75mm (3") | |

*Asterisk indicates stock item



INC-52 "Z" Style Incline Conveyor, Blue Belt, Side Guides & Cleats

Will convey a wide variety of products such as confectionary, noodles, chocolates, frozen meats etc. The INC-52 is built to order with seamless integration to upstream and / or downstream equipment. Both the conveying capacity and speed can be adjusted independently to maximize performance.

- Variable Speed Drive 0-68 FPM
- # 304 Stainless Steel Frame
- Smooth belt with side guides and cleats
- 30mm (1.2") tall conveyor cleats or paddles
- Adjustable leveling pad on discharge end from 35"-38"
- 16" flat conveyor section before incline
- 19" flat section at top prior to discharge
- Emergency stop switch
- Casters on lower section and adjustable height leveling pads on other end
- 30 degree incline

| Model # | Conveyor Width | Infeed Height | Power | Voltage | Price |
|------------|----------------|---------------|---------|-----------------------------|-------|
| INC-B52-10 | 10" | 12" | 0.75 kw | 110 volt, 1 Phase, 50/60 Hz | |
| INC-B52-16 | 16" | 12" | 0.75 kw | 110 volt, 1 Phase, 50/60 Hz | |

| OPTIONS | Price |
|--|-------|
| Upgrade to IP-67 wash down motor | |
| Upgrade to 2" stainless steel leveling casters | |

Feeding Conveyors

INC-132 Powered Incline conveyor with side wings and cleats fitted with a vibration feeder. It is best suited for conveying products such as confectionary, noodles, chocolates, grains, nuts frozen meats etc. The INC-132 is built to order with seamless integration to upstream and/or downstream equipment. Both the conveying capacity and feeder speed can be adjusted independently to maximize performance.

- # 304 Stainless Steel Frame Construction
- Variable Speed Drive
- Vibration Feeder
- Power: 220 volt, 1 Phase, 50/60 Hz

| Model # | Belt Type | Hopper Capacity | Conveying Height | Price |
|-------------|-------------------|-----------------|------------------|-------|
| INC-132 | Plastic Intra-lox | 60 L (16 gal) | 144" (12 ft) | |
| INC-132-PVC | PVC Bucket | 60 L (16 gal) | 102" (8.5 ft) | |

*Asterisk indicates stock item



INC-132-PVC

Flexible Gravity Conveyors



Flexible Gravity Skatewheel Conveyors

Flexible and portable. Excellent for shipping & receiving, packing or assembly lines.

- Easily moves lightweight boxes
- Compacts to optimize floor space
- Axles on 3" centers
- Adjustable height from 28" to 44"
- 200 lb capacity per linear ft
- Heavy duty black nylon wheels with bearings
- 5" diameter locking casters
- Package end stop included
- Leg kit requires assembly

| Model # | Description | Leg Sets/Unit | Shipping Weight | Price |
|-----------|---------------------------------|---------------|-----------------|-------|
| PP14-12SW | 14" wide, 3 ft expands to 12 ft | 4 | 170 | * |
| PP14-16SW | 14" wide, 4 ft expands to 16 ft | 5 | 210 | * |
| PP14-20SW | 14" wide, 5 ft expands to 20 ft | 6 | 250 | * |
| PP14-24SW | 14" wide, 6 ft expands to 24 ft | 7 | 280 | * |
| PP18-12SW | 18" wide, 3 ft expands to 12 ft | 4 | 200 | * |
| PP18-16SW | 18" wide, 4 ft expands to 16 ft | 5 | 250 | * |
| PP18-20SW | 18" wide, 5 ft expands to 20 ft | 6 | 310 | * |
| PP18-24SW | 18" wide, 6 ft expands to 24 ft | 7 | 340 | * |
| PP24-12SW | 24" wide, 3 ft expands to 12 ft | 4 | 230 | * |
| PP24-16SW | 24" wide, 4 ft expands to 16 ft | 5 | 300 | * |
| PP24-20SW | 24" wide, 5 ft expands to 20 ft | 6 | 350 | * |
| PP24-24SW | 24" wide, 6 ft expands to 24 ft | 7 | 400 | * |
| PP30-12SW | 30" wide, 3 ft expands to 12 ft | 4 | 300 | |
| PP30-16SW | 30" wide, 4 ft expands to 16 ft | 5 | 375 | |
| PP30-20SW | 30" wide, 5 ft expands to 20 ft | 6 | 420 | |
| PP30-24SW | 30" wide, 6 ft expands to 24 ft | 7 | 470 | |

*Asterisk indicates stock item

Add 10% to above pricing for Steel Skatewheels

NEW!



Flexible Steel Gravity Roller Conveyors

Ideal for shipping, receiving, assembly and packaging stations.

- Easily moves lightweight boxes
- Compacts to optimize floor space
- Axles on 5" centers
- Adjustable height from 28" to 44"
- 200 lb capacity per linear ft
- Heavy duty black nylon wheels with bearings
- 5" diameter locking casters
- Package end stop included
- Leg kit requires assembly

| Model # | Description | Leg Sets/Unit | Shipping Weight | Price |
|------------|--------------------------------|---------------|-----------------|-------|
| PP18-12FGR | 18" Wide 5ft expands to 12 ft | 4 | 200 | |
| PP18-16FGR | 18" Wide 6ft expands to 16 ft | 5 | 250 | |
| PP18-20FGR | 18" Wide 8ft expands to 20 ft | 6 | 310 | |
| PP18-24FGR | 18" Wide 10ft expands to 24 ft | 7 | 340 | |
| PP18-32FGR | 18" Wide 13ft expands to 32 ft | 9 | 375 | |
| PP18-40FGR | 18" Wide 16ft expands to 40 ft | 11 | 400 | |
| PP24-12FGR | 24" Wide 5ft expands to 12 ft | 4 | 230 | |
| PP24-16FGR | 24" Wide 6ft expands to 16 ft | 5 | 300 | |
| PP24-20FGR | 24" Wide 8ft expands to 20 ft | 6 | 350 | |
| PP24-24FGR | 24" Wide 10ft expands to 24 ft | 7 | 400 | |
| PP24-32FGR | 24" Wide 13ft expands to 32 ft | 9 | 450 | |
| PP24-40FGR | 24" Wide 16ft expands to 40 ft | 11 | 500 | |
| PP30-12FGR | 30" Wide 5ft expands to 12 ft | 4 | 300 | |
| PP30-16FGR | 30" Wide 6ft expands to 16 ft | 5 | 370 | |
| PP30-20FGR | 30" Wide 8ft expands to 20 ft | 6 | 440 | |
| PP30-24FGR | 30" Wide 10ft expands to 24 ft | 7 | 510 | |
| PP30-32FGR | 30" Wide 13ft expands to 32 ft | 9 | 580 | |
| PP30-40FGR | 30" Wide 16ft expands to 40 ft | 11 | 650 | |

Flexible Gravity Roller Conveyors

NEW!



Single Rollers

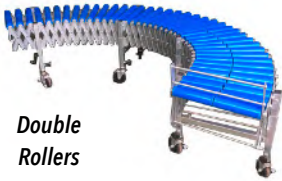

Double Rollers

Flexible Plastic Roller Conveyors

Single and Double Plastic Flexible Roller Conveyors come in 3 widths 14", 18" and 24". Sections can be connected together to extend the overall length of your conveyor and come with latching brackets.

- Adjustable height legs from 27.5"-39"
- 4" Diameter Locking Casters
- Package end stop included
- Capacity 50lbs per linear ft
- 2" roller diameters
- 5" axle centers

| Model # | Description | Leg Sets | Shipping Weight | Price Single Roller | Price Double Roller |
|-----------------|--------------------------------|----------|-----------------|---------------------|---------------------|
| PP14-5-12-FPRC | 14" Wide 5ft expands to 12 ft | 4 | 150 lbs | | |
| PP14-6-16-FPRC | 14" Wide 6ft expands to 16 ft | 5 | 200 lbs | | |
| PP14-8-20-FPRC | 14" Wide 8ft expands to 20 ft | 7 | 230 lbs | | |
| PP14-10-24-FPRC | 14" Wide 10ft expands to 24 ft | 8 | 280 lbs | | |
| PP18-5-12-FPRC | 18" Wide 5ft expands to 12 ft | 4 | 175 lbs | | |
| PP18-6-16-FPRC | 18" Wide 6ft expands to 16 ft | 5 | 200 lbs | | |
| PP18-8-20-FPRC | 18" Wide 8ft expands to 20 ft | 7 | 250 lbs | | |
| PP18-10-24-FPRC | 18" Wide 10ft expands to 24 ft | 8 | 300 lbs | | |
| PP24-5-12-FPRC | 24" Wide 5ft expands to 12 ft | 4 | 200 lbs | | |
| PP24-6-16-FPRC | 24" Wide 6ft expands to 16 ft | 5 | 250 lbs | | |
| PP24-8-20-FPRC | 24" Wide 8ft expands to 20 ft | 7 | 300 lbs | | |
| PP24-10-24-FPRC | 24" Wide 10ft expands to 24 ft | 8 | 350 lbs | | |



Powered Flexible Roller Conveyor

These sections come in 3 different widths 18", 24" or 30" and can be connected together with included latching brackets to extend the overall length of your conveyor.

- Variable speed drive 0-30/m/min (0-96 FPM)
- 2" diameter Steel Rollers with precision bearings
- On/off switch at drive end of conveyor
- Adjustable height legs from 27.5"-39"
- 4" Diameter Locking Casters
- Package end stop included
- Capacity 50lbs per linear ft.
- All rollers are 50mm (2") diameter
- 110 volt power
- 5" axle centers

| Model # | Description | Leg Sets | Shipping Weight | Price |
|-----------------|--------------------------------|----------|-----------------|-------|
| PP18-6-12-PFRC | 18" Wide 6ft expands to 12 ft | 5 | 350lbs | |
| PP18-12-24-PFRC | 18" Wide 12ft expands to 24 ft | 8 | 650 | |
| PP18-18-36-PFRC | 18" Wide 18ft expands to 36 ft | 11 | 1000 | |
| PP18-24-48-PFRC | 18" Wide 24ft expands to 48 ft | 14 | 1350 | |
| PP24-6-12-PFRC | 24" Wide 6ft expands to 12 ft | 5 | 400 | |
| PP24-12-24-PFRC | 24" Wide 12ft expands to 24 ft | 8 | 800 | |
| PP24-18-36-PFRC | 24" Wide 18ft expands to 36 ft | 11 | 1200 | |
| PP24-24-48-PFRC | 24" Wide 24ft expands to 48 ft | 14 | 1600 | |
| PP30-6-12-PFRC | 30" Wide 6ft expands to 12 ft | 5 | 450 | |
| PP30-12-24-PFRC | 30" Wide 12ft expands to 24 ft | 8 | 900 | |
| PP30-18-36-PFRC | 30" Wide 18ft expands to 36 ft | 11 | 1400 | |
| PP30-24-48-PFRC | 30" Wide 24ft expands to 48 ft | 14 | 1800 | |

Curved Gravity Roller Conveyors



90° Curve Light Duty Gravity Roller Conveyors

- 3/4" dia aluminum rollers on 1 1/4" centers
- Stainless Steel concentric curve keeps package from falling off the edge
- Painted adjustable height legs from 28-42"
- Includes leg set

| Model # | Description | Price |
|------------|----------------------------|-------|
| PP-15-90-R | 90° right curve x 15" Wide | |
| PP-15-90-L | 90° left curve x 15" Wide | |
| PP-18-90-R | 90° right curve x 18" Wide | |
| PP-18-90-L | 90° left curve x 18" Wide | |
| PP-24-90-R | 90° right curve x 24" Wide | |
| PP-24-90-L | 90° left curve x 24" Wide | |

*Asterisk indicates stock item



90° Heavy Duty Curved Conveyor Sections

Gravity Roller Curves will convey product with minimum amount of pitch based on weight and size. Guard rails (optional item) may be added for product protection.

- Requires 3 H Style Leg Sets - Adjustable (from 26" to 38") - not included, see page 33

| Model # | Roller Diameter | Roller Center | Price |
|--------------|-----------------|---------------|-------|
| PP-12-90-1.5 | 1-3/8" | 1.5" | |
| PP-15-90-1.5 | 1-3/8" | 1.5" | |
| PP-18-90-1.5 | 1-3/8" | 1.5" | |
| PP-24-90-1.5 | 1-3/8" | 1.5" | |

*Asterisk indicates stock item



180° Light Duty Gravity Curved Conveyors

- 15" wide conveyor
- 3/4" diameter aluminum rollers on 1 1/4" centers
- Stainless Steel concentric curve keeps the package from falling off the edge
- Includes painted adjustable height legs from 28" to 42"

| Model # | Description | Price |
|----------|---------------------------------|-------|
| PP-180-R | 180° curve only - Right to Left | |
| PP-180-L | 180° curve only - Left to Right | |

*Asterisk indicates stock item



180° Light Duty Gravity Curved Conveyors with Straight Section

- 15" wide conveyor
- 3/4" diameter aluminum rollers on 1 1/4" centers
- Stainless Steel concentric curve keeps the package from falling off the edge
- Includes painted adjustable height legs from 28" to 42"
- Package end stop

| Model # | Description | Price |
|----------|--------------------------------------|-------|
| PP180-24 | 180° curve with 24" straight section | * |
| PP180-36 | 180° curve with 36" straight section | * |
| PP180-72 | 180° curve with 72" straight section | * |

*Asterisk indicates stock item

Straight Roller Conveyors



Light Duty Aluminum Gravity Roller Conveyors

Gravity Roller Conveyor with "H" style leg supports. 3/4" Diameter Aluminum Rollers with Stainless Steel frame on 1.5" centers for close roller spacing. Spring loaded axle allows roller to be easily removed or inserted. Powder coated black adjustable legs from 22-35", comes with package end stop. Will transfer very light packages.

- 3/4" Diameter Aluminum Rollers on 1.5" centers
- Includes adjustable legs from 22"-35"
- End stop included

| Model # | Dimensions (LxW) | Roller Diameter | Roller Center | Price |
|---------------|------------------|-----------------|---------------|-------|
| PP-24GR-15 | 24 x 15 | 3/4" | 1-1/4" | * |
| PP-24GR-15-SS | 24 x 15 | 3/4" | 1-1/4" | |
| PP-24GR-18 | 24 x 18 | 3/4" | 1-1/4" | |
| PP-24GR-24 | 24 x 24 | 3/4" | 1-1/4" | |
| PP-36GR-15 | 36 x 15 | 3/4" | 1-1/4" | * |
| PP-36GR-15-SS | 36 x 15 | 3/4" | 1-1/4" | |
| PP-36GR-18 | 36 x 18 | 3/4" | 1-1/4" | |
| PP-36GR-24 | 36 x 24 | 3/4" | 1-1/4" | |
| PP-72GR-15 | 72 x 15 | 3/4" | 1-1/4" | * |
| PP-72GR-15-SS | 72 x 15 | 3/4" | 1-1/4" | |
| PP-72GR-18 | 72 x 18 | 3/4" | 1-1/4" | |
| PP-72GR-24 | 72 x 24 | 3/4" | 1-1/4" | |

*Asterisk indicates stock item

SS= #304 Stainless Steel Construction



Light Duty Steel Straight Gravity Roller Conveyors (1.375" rollers)

Light duty (LD) conveyors use 35mm (1.375") diameter rollers on either 1.5" or 3" centers for close roller spacing.

- Galvanized steel rollers
- Spring loaded axle allows roller to be easily removed or replaced
- Requires 2 H Style Leg Sets - Adjustable (from 26" to 38") - not included, see page 34

| Model # | Width | Length/Ft | Roller Center | Max Load | Weight | Price |
|-------------------|-------|-----------|---------------|----------|---------|-------|
| PP60LD-GR-15-1.5 | 15" | 5 | 1.5" | 500 lbs | 60 lbs | * |
| PP120LD-GR-15-1.5 | 15" | 10 | 1.5" | 800 lbs | 115 lbs | * |
| PP60LD-GR-15-3 | 15" | 5 | 3" | 500 lbs | 45 lbs | |
| PP120LD-GR-15-3 | 15" | 10 | 3" | 800 lbs | 80 lbs | |
| PP60LD-GR-18-1.5 | 18" | 5 | 1.5" | 500 lbs | 75 lbs | * |
| PP120LD-GR-18-1.5 | 18" | 10 | 1.5" | 800 lbs | 135 lbs | * |
| PP60LD-GR-18-3 | 18" | 5 | 3" | 500 lbs | 50 lbs | |
| PP120LD-GR-18-3 | 18" | 10 | 3" | 800 lbs | 10 lbs | |
| PP60LD-GR-24-1.5 | 24" | 5 | 1.5" | 500 lbs | 90 lbs | |
| PP120LD-GR-24-1.5 | 24" | 10 | 1.5" | 800 lbs | 170 lbs | |
| PP60LD-GR-24-3 | 24" | 5 | 3" | 500 lbs | 60 lbs | |
| PP120LD-GR-24-3 | 24" | 10 | 3" | 800 lbs | 110 lbs | |

OPTIONS

Price

4" diameter locking casters

Package end stop

*Asterisk indicates stock item

Straight Roller Conveyors



Heavy Duty Steel Straight Gravity Roller Conveyors (1.9" rollers)

Heavy duty (HD) conveyors use 48mm (1.9") diameter rollers on 3" or 4" centers.

- Galvanized steel rollers
- Spring loaded axle allows roller to be easily removed or inserted
- Requires 2 H Style Leg Sets - Adjustable (from 26" to 38") - not included, see below

| Model # | Width | Length/Ft | Roller Center | Max Load | Weight | Price |
|-----------------------------|-------|-----------|---------------|-----------|--------|--------------|
| PP60HD-GR-15-3 | 15" | 5 | 3" | 500 lbs | 90 | |
| PP120HD-GR-15-3 | 15" | 10 | 3" | 1,000 lbs | 170 | |
| PP60HD-GR-15-4.5 | 15" | 5 | 4.5" | 500 lbs | 70 | |
| PP120HD-GR-15-4.5 | 15" | 10 | 4.5" | 1,000 lbs | 140 | |
| PP60HD-GR-18-3 | 18" | 5 | 3" | 500 lbs | 110 | |
| PP120HD-GR-18-3 | 18" | 10 | 3" | 1,000 lbs | 210 | |
| PP60HD-GR-18-4.5 | 18" | 5 | 4.5" | 500 lbs | 85 | |
| PP120HD-GR-18-4.5 | 18" | 10 | 4.5" | 1,000 lbs | 165 | |
| PP60HD-GR-24-3 | 24" | 5 | 3" | 500 lbs | 125 | |
| PP120HD-GR-24-3 | 24" | 10 | 3" | 1,000 lbs | 240 | |
| PP60HD-GR-24-4.5 | 24" | 5 | 4.5" | 500 lbs | 95 | |
| PP120HD-GR-24-4.5 | 24" | 10 | 4.5" | 1,000 lbs | 190 | |
| PP60HD-GR-28-3 | 28" | 5 | 3" | 500 lbs | 135 | |
| PP120HD-GR-28-3 | 28" | 10 | 3" | 1,000 lbs | 255 | |
| PP60HD-GR-28-4.5 | 28" | 5 | 4.5" | 500 lbs | 105 | |
| PP120HD-GR-28-4.5 | 28" | 10 | 4.5" | 1,000 lbs | 200 | |
| PP60HD-GR-36-3 | 36" | 5 | 3" | 500 lbs | 165 | |
| PP120HD-GR-36-3 | 36" | 10 | 3" | 1,000 lbs | 310 | |
| PP60HD-GR-36-4.5 | 36" | 5 | 4.5" | 500 lbs | 125 | |
| PP120HD-GR-36-4.5 | 36" | 10 | 4.5" | 1,000 lbs | 240 | |
| OPTIONS | | | | | | Price |
| 4" diameter locking casters | | | | | | |
| Package end stop | | | | | | |

*Asterisk indicates stock item



H Style Leg Supports

- Welded Frame Assembly
- Adjustable Feet
- Adjustable Pivot Plate

| Model # | Conveyor Width | Adjustable Height | Capacity (lbs) | Weight (lbs) | Price |
|--|----------------|-------------------|----------------|--------------|--------------|
| H-12 | 12" | 24" - 36" | 1000 | 20 | |
| H-15 | 15" | 24" - 36" | 1500 | 20 | |
| H-18 | 18" | 24" - 36" | 1500 | 22 | |
| H-24 | 24" | 24" - 36" | 1500 | 25 | |
| H-28 | 28" | 24" - 36" | 1500 | 28 | |
| H-30 | 30" | 24" - 36" | 1500 | 30 | |
| H-36 | 36" | 24" - 36" | 1500 | 35 | |
| OPTIONS | | | | | Price |
| 4" diameter locking casters (set of 2) | | | | | |

Bottomless Transfer Conveyors



Bottomless Dual Side Belt Transfer Conveyors

Great for transferring cartons or bottles that would normally have a tendency to fall over when transferring from one conveyor to another or if you need to print on the bottom of the bottle you have a clear access to mount an ink jet system to print on the bottom of the bottle with this type of conveyor system. Available in 24", 36" or 48" belt lengths.

- Heavy duty 1" wide belt to securely grab onto product
- Variable Speed side drive belts
- Adjustable belt tensioners
- Adjustable belt width of up to 9.5"
- Adjustable belt height of up to 12"
- Adjustable leveling pads from 33.5" up to 36.5"
- Emergency stop switch

| Model # | Length | Electrical | Air | Price |
|----------|--------|--------------------------|---------------|-------|
| PP-24BTC | 24" | 220 volt, 1 phase, 5 amp | None required | |
| PP-36BTC | 36" | 220 volt, 1 phase, 5 amp | None required | |
| PP-48BTC | 48" | 220 volt, 1 phase, 5 amp | None required | |

*Asterisk indicates stock item

Cutting Machines

Belt Loop Cutter

Automatically dispenses, measures, and cuts a variety of materials. Includes an automatic stopper and programmable memory.



- Application:
- Belt Loop
 - Velcro®(Hook & Loop) Tape
 - Shrink Tube
 - String
 - Interlining
 - Plastic Zipper
 - Elastic Band
 - Electric Cord

| Model # | Cutting Knife | Range of Cutting | Cuts/Min | Price |
|---------|---------------|------------------|----------|-------|
| TBC-50 | COLD | 1mm-300 meters | 120-140 | |

Velcro® Round Cutter

Cut Velcro® tape automatically. Includes an automatic stopper and programmable memory.



- Application:
- Velcro® Tape (Round Cutting)

| Model # | Cutting Knife | Range of Cutting | Cuts/Min | Price |
|---------|---------------|------------------|----------|-------|
| TBC-50R | COLD | 2mm-300 meters | 70-90 | |

Velcro® Multi-Cutter (Round & Straight)

Automatically cuts Velcro® tape round or straight. Includes an automatic stopper and programmable memory.



- Application:
- Velcro® Tape (Round & Straight Cutting)

| Model # | Cutting Knife | Range of Cutting | Cuts/Min | Price |
|----------|---------------|------------------|----------|-------|
| TBC-52RT | COLD | 1mm-300 meters | 70-90 | |

Velcro® Large Round Cutter

Automatically cut Velcro® tape round or straight. Includes an automatic stopper and program memory.



- Application:
- Velcro® Tape (Round Cutting)

| Model # | Cutting Knife | Range of Cutting | Cuts/Min | Price |
|---------|---------------|------------------|----------|-------|
| TBC-53R | COLD | 5mm-300 meters | 60-80 | |

Ribbon Tape Cutter

Economic model for cutting ribbon tape automatically. Includes automatic stopper and programmable memory.



- Application:
- Ribbon Tape
 - Small Webbing
 - Camera Lace

| Model # | Knife | Range of Cutting | Cuts/Min | Price |
|---------|-------|------------------|----------|-------|
| TBC-50H | HOT | 15mm-300 meters | 120-140 | |

Ribbon Tape Angled Cutter

Knife frame rotates automatically which makes angular cutting possible. Includes programmable memory.

- Application:
- Ribbon Tape
 - Camera Lace

- Cellular Phone Band
- Bag Band, Etc.



TBC-50HX



TBC-55HX

| Model # | Knife | Range of Cutting | Cuts/Min | Price |
|----------|-------|------------------|----------------|-------|
| TBC-50HX | HOT | 40mm-300 meters | 100-120 (50mm) | |
| TBC-55HX | HOT | 50mm-300 meters | 90-110 (50mm) | |

Woven Label Cutter

Melting & cutting by hot knife, woven label is cut neatly without fraying and installed with anti-static electricity device. The anti-static device is useful for cutting labels which generate a lot of static electricity, preventing cut labels from clinging to knife blade. Includes automatic stopper and programmable memory.



- Application:
- Woven Label
 - Ribbon Tape
 - Printed Label
 - Small Webbing
 - Camera Lace
 - Bag Band, Etc.

| Model # | Knife | Range of Cutting | Cuts/Min | Price |
|----------|-------|------------------|----------|-------|
| TBC-50SH | HOT | 15mm-300 meters | 120-140 | |

Table Top Liquid Fillers

LP Series Piston Fillers for Liquids - Table Top

The LP Series are volumetric piston fillers with wash-down design and ability to fill products such as liquid soaps, hair gels, jams, CBD oils, etc.

- Filling controlled by timer or foot pedal
- Step-less volume adjustment
- Stainless Steel Construction
- Quick Changeover
- 100% washdown for cleaning
- Air Requirement: 60 PSI
- No Electrical Required



| Model # | Fill Range | Production Cycle/Min | Hopper Volume | Machine Dimensions | Weight | Price |
|-----------|-----------------------|----------------------|----------------------|---------------------|--------|-------|
| LP-60 | 3-60ml (0.1-2oz) | < 50 cpm | 10 litre (2.5 gal) | L890 x W260 x H570 | 16kg | |
| LP-120 | 10-120ml (0.3-4oz) | < 50 cpm | 10 litre (2.5 gal) | L950 x W260 x H570 | 18kg | |
| LP-250 | 25-250ml (0.8-8.45oz) | < 35 cpm | 20 litre (5 gal) | L1000 x W260 x H575 | 23kg | |
| LP-250-MZ | 25-250ml (0.8-8.45oz) | < 35 cpm | 20 litre (5 gal) | L1000 x W260 x H575 | 23kg | |
| LP-500 | 50-500ml (1.5-16.9oz) | < 35 cpm | 20 litre (5 gal) | L1200 x W300 x H680 | 26kg | |
| LP-500-MZ | 50-500ml (1.5-16.9oz) | < 35 cpm | 20 litre (5 gal) | L1200 x W300 x H680 | 26kg | |
| LP-1000 | 100-1000ml (3.4-34oz) | < 30 cpm | 50 litre (13.2 gal) | L1350 x W320 x H700 | 30kg | |
| LP-2500 | 250-2500ml (8.4-84oz) | < 30 cpm | 60 litre (15.85 gal) | L1500 x W350 x H750 | 35kg | |

OPTIONS

Hopper Agitator with frequency regulator

Hopper Agitator with heater package & temperature controller-heats product to a more liquid state for easier filling & increased fill speeds

Hopper level sensor

Lid press-Heavy stainless steel plate forces non flowing product down hopper

Upgrade to 5 gallon hopper

Fill spouts - 6mm, 8mm (std), 13mm, 15mm and 18mm. One is included with machine purchase.

Fill spouts, Extended length to 76mm (3")

*Asterisk indicates stock item

MZ=Dual Spout

Price

Liquid Filling Machines

Econo Fill - Pressure Overflow Micro Bottle Filler

Containers enter the filling area in groups. When the last container in the group passes the mounted counting sensor, a pneumatic gate will engage and prevent other containers from interfering in the filling process. A product aligner engages the necks of each container, centering it under each fill nozzle, and the nozzles will lower into the opening of each container. Once seated on the opening of the bottles, the fill tubes will be opened and as air exits the container, product will flow in from the product tank. The fill level in each container is controlled by the position of the vent tube, so it is a fill-to-level principle.

- 7" Color Touch Screen HMI Control Panel
- 4 or 6 Head Overflow Filling Stations
- Powered conveyor with automatic product positioning of bottles
- #304 Stainless Steel frame construction
- All contact parts made of SUS 304 Stainless Steel
- 24 product recipe
- Electrical Control Panel
- Locking Casters



| Model # | Fill Heads | Fill Range | Overflow Filler | Machine Dimensions | Weight | Price |
|----------------|------------|------------------|-----------------|---------------------|------------------|-------|
| Econo Fill - 4 | 4 | 1-128 oz (1 gal) | 15 gallon tank | 103"L x 47"W x 82"H | 300 kg (660 lbs) | |
| Econo Fill - 6 | 6 | 1-128 oz (1 gal) | 15 gallon tank | 103"L x 47"W x 82"H | 300 kg (660 lbs) | |

AFC-60 Automatic Filling-Plugging-Capping System

For small diameter bottles. Great for pharmaceutical bottles or CBD bottles.

- #304 Stainless Steel Construction
- Two stage half-half filling method to prevent foaming
- Precision indexing using bottle starwheel
- Dropper cap feeding system

Look for our Small Bottle Labelers under Labeling Equipment

| Model # | Price |
|---------|------------------|
| AFC-60 | Call for Pricing |



Filling & Capping Machines

Liquid Filling Machines

FX Series - Automatic Servo Piston Filler with Conveyor

Fully Automatic Servo Piston Filler with Conveyor for automatic positioning of bottles.

- Omron PLC with 7" color touchscreen
- 24 program memory
- #304 Stainless Steel construction
- Welded frame
- Accuracy 1.5% of target weight
- 220V



| Model # | Fill Heads | Fill Range | Hopper Volume | Machine Dimensions | Weight | Price |
|---------|------------|-----------------------------|--------------------|---------------------|-------------------|-------|
| FX-1 | 1 | 10-20 liter (2.5-5.3 gal) | 250 litre (66 gal) | 102"L x 39"W x 67"H | 300 kg (660 lbs) | |
| FX-2 | 2 | 500-4000 ml (17-135 fl oz) | 250 litre (66 gal) | 87"L x 39"W x 67"H | 450 kg (1000 lbs) | |
| FX-2F50 | 2 | 50-500 ml (.17-17 oz) | 100 litre (26 gal) | 71"L x 39"W x 67"H | 330 kg (730 lbs) | |
| FX-4F | 4 | 500-4000 ml (17-135 fl oz) | 10 litre (2.6 gal) | 102"L x 39"W x 67"H | 500 kg (1100 lbs) | |
| FX-6F | 6 | 120-1100 ml (4-36 fl oz) | 10 litre (2.6 gal) | 102"L x 39"W x 67"H | 600 kg (1320 lbs) | |
| FX-8F | 8 | 50-250 ml (1.69-8.45 fl oz) | 10 litre (2.6 gal) | 118"L x 60"W x 87"H | 650 kg (1430 lbs) | |

Powder Filling Machines

Volumetric & Loadcell Semi-Automatic Auger Filler

Operator manually loads container under Auger Filler head and presets the fill volume. When ready, operator presses the foot-switch to activate.

- Semi-automatic
- Control System: Delta PLC & Touch Screen
- Dosing Mode: Volumetric & Loadcell
- All stainless steel construction



| Model | Weighing range | Filling Speed | Packing accuracy | Price |
|-----------|----------------|--------------------|----------------------------|-------|
| PP-PF-A11 | 1-500g | 20-80 times/minute | ≤100g,≤±2%, 100-500g,≤±2%, | |

Linear Volumetric & Loadcell Auger Auto Filler

Container can be fed from a production line or can be placed by hand onto the infeed conveyor where the container will automatically move under the auger head to be filled. Once filled, the container will automatically be discharged and a new container will move into place to be filled.

- Automatic
- Control System: Delta PLC & Touch Screen
- Dosing Mode: Volumetric & Loadcell
- All stainless steel construction



| Model | Weighing range | Filling Speed | Packing accuracy | Price |
|------------|----------------|--------------------|----------------------------|-------|
| PP-PF-A21N | 1-500g | 15-60 times/minute | ≤100g,≤±2%, 100-500g,≤±2%, | |

Rotary Volumetric Auger Filler

Containers are placed onto infeed conveyor and are automatically indexed into rotary wheel which will index forward allowing the next container to be filled and automatically discharged.

- Automatic
- Control System: Delta PLC & Touch Screen
- Dosing Mode: Volumetric
- All stainless steel construction



| Model | Weighing range | Filling Speed | Packing accuracy | Price |
|-----------|----------------|--------------------|----------------------------|-------|
| PP-PF-A32 | 10-5000g | 15-60 times/minute | ≤100g,≤±2%, 100-500g,≤±2%, | |

Powder Filling Machines

Bulk Bag Auger Filler

Operator places an empty bag under the Auger Filler head and sets the fill volume from the touchscreen. When ready, a foot-switch starts the cycle to fill the bag to the desired fill volume. Once completed, the operator manually removes the bag to be sealed.

- Semi-automatic
- Control System: Delta PLC & Touch Screen
- Dosing Mode: Loadcell
- All stainless steel construction



| Model | Weighing range | Filling Speed | Packing accuracy | Price |
|-----------|----------------|------------------|------------------|-------|
| PP-PF-B12 | 1kg-50kg | 1-3 times/minute | ≤±1% | |

AG Series - Auger Fillers for Powders

Can be used with pre-made pouch bags. Simply place the bag under the spout and activate the foot switch to fill the bags.

- 7" touch screen
- Omron controller
- Servo control
- Hopper has fill level sensor
- Flow boosting agitator
- Up to 50 cycles per minute
- 220V, 1 Phase, 2kw power

AG-95S



*AG-95-S with optional SW-118 Screw Conveyor

SW-118

| Model # | Fill Range | Hopper Volume | Accuracy | Price |
|----------|-----------------------------|--------------------|------------|-------|
| AG-50-S | 1-50g (1-1.76oz) | 8 litre (2 gal) | +/- 0.3-1% | |
| AG-95-S | 10-1000g (.35-35oz) (2lb) | 25 litre (6.6 gal) | +/- 0.3-1% | |
| AG-135-S | 1-2800g (.035-98oz) (6lb) | 50 litre (13 gal) | +/- 0.3-1% | |
| AG-165-S | 1-5000g (.035-176oz) (11lb) | 80 litre (21 gal) | +/- 0.3-1% | |

OPTIONS

Closer on Auger Spout to prevent dripping

Gas Flush Connection

RG-63LP Linear Conveyor for container positioning system for filling

Additional auger screw and tubing

Vibration unit on hopper

Price

Screw Conveyor - Feeds product to Auger Fillers

Screw conveyors are custom manufactured so the conveying height can be increased or decreased based on individual requirements.

- Eccentric vibrator avoids powder accumulation in the hopper
- Half-openable stainless steel hopper cover
- Hygienic construction # 304 stainless steel
- Direct drive gear motor coupled to the screw
- Safety net and hopper cover
- Screw can reverse for easier cleaning
- Locking casters
- 304 Stainless Steel Construction
- 220 volt, 3 phase, 60hz



| Model # | Conveyor Capacity | Conveyor Height | Hopper Capacity | Price |
|---------|---|-----------------|-------------------------|-------|
| SW-88 | 35 cubic ft (264 gal) or 1,250 lbs/hour | 1700mm (67") | 30 gallons (4 cubic ft) | |
| SW-118 | 105 cubic ft (785 gal) or 3,695 lbs/hour | 2108mm (83") | 60 gallons (8 cubic ft) | |
| SW-125 | 141 cubic ft (1056 gal) or 5,025 lbs/hour | 2400mm (95") | 60 gallons (8 cubic ft) | |
| SW-131 | 176 cubic ft (1300 gal) or 6,200 lbs/hour | 2400mm (95") | 60 gallons (8 cubic ft) | |

OPTIONS

AC Variable Speed Drive

Fill Level Sensor

Price

Filling & Capping Machines

Capping Machines

CP-10 Manual Single Head Capping Machine

Simply place the cap onto the top of the bottle or container and place under the capping head. Once activated the head will automatically apply pressure to the cap to secure in place.

- Semi-Automatic
- Foot pedal or micro switch activation
- Custom larger bottle diameters available
- Adjustable torque tension control
- Crank handle for height adjustment
- Built in product counter
- Manual Cap Feeding
- Single Capping Station
- Electrical: 220 volt, 1 phase, 50/60 HZ
- Power: 1.5 kw (1500w)
- Air: 60-80 PSI at 2.5 CFM
- Machine Weight: 20kg (45 lbs)



| Model # | Cap Diameter | Bottle Diameter | Bottle Height | Speed | Price |
|---------|-------------------|-----------------|----------------------|---------|-------|
| CP-10 | 20-50 mm (.8"-2") | 80mm (3") | 50-300 mm (2"-11.8") | > 30ppm | |

CP-100SA Semi-Automatic Single Head Capping Machine

Semi-Automatic Capping Machine-Operator simply places the cap onto the top of the bottle or container, the machine will automatically position the bottles into the proper position for the rotary capping wheel to come in from the sides to screw on the caps.

- 7" Color Touch Screen HMI
- 63" conveyor with automatic bottle positioning
- Omron PLC control system
- #304 Stainless Steel Frame Construction
- Welded frame
- Multilingual operator interface with product memory
- Manual Cap Feeding
- Single Capping Station
- Electrical: 220V, 1 Phase
- Power: 1.0 kw
- Air: none required
- Dimensions: 138"L x 36"W x 79"H
- Weight: 880 lbs

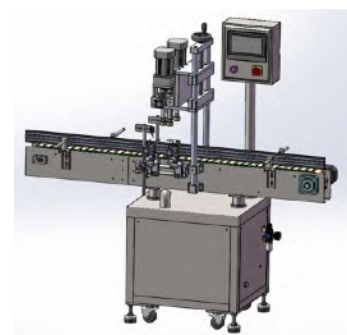

| Model # | Cap Diameter | Bottle Diameter | Bottle Height | Speed | Price |
|----------|-----------------------|------------------------|------------------------|-------|-------|
| CP-100SA | 18-70 mm (.70"-2.75") | 65-160mm (2.55"-6.29") | 85-290 mm (3.3"-11.4") | 20ppm | |

CW-450S Four-Wheel Servo Capper

High Speed in-line capping machine which can be customized to suit the application. It can be integrated into an existing line or supplied as a self contained unit with in-feed, out-feed systems.

- Servo motor torque capping heads
- PLC Control system with HMI
- Speed & torque adjusted independently
- Emergency stop and 3-color indicate light
- Continuous capping design
- Heavy-duty conveyor by MCC slat top-chain
- Four wheel capping head, available for all kinds of cap
- 20 slots memory recall
- Frame and component made of SUS#304 and ion anodized aluminum, all meet cGMP requirement
- Air Requirements: 90 PSI @ 3 CFM6Kg
- Power: single phase 110/220VAC, 50/60Hz



| Model # | Cap Type | Cap Size | Conveyor Width | Speed | Price |
|---------|---------------------|------------------|----------------|-----------|-------|
| CW-450S | Screw and press cap | 25mm - 60mm O.D. | 81mm (3") | 20-25 bpm | |

Capping Machines

CP-1200Z Automatic Capping Machine with Cap Elevator

Designed to automatically apply a cap to a container, screw on the cap and apply a controlled torque to it.

- 7" Color Touch Screen HMI
- Omron PLC control system
- Multilingual interface w/24 product memory
- Cap Feeder/elevator w/Orienter & Cap Chute
- 8 Capping Discs
- Inverter speed control of gripper belts
- #304 Stainless Steel Frame Construction
- Welded frame
- Electrical: 220 volt, 1 phase, 50/60 HZ
- Power: 1 kw (1000w)
- Air: None Required
- Dimensions: 138" L X 36" w X 79" h
- Machine Weight: 400kg (880 lbs)



| Model # | Cap Diameter | Bottle Diameter | Bottle Height | Speed | Price |
|-------------------------------------|-----------------------|-------------------------|--------------------------|---------------|-------|
| CP-1200Z | 19-55 mm (.75"-2.16") | 60-160 mm (2.25"-6.29") | 85-290 mm (3.34"-11.41") | up to 120 ppm | |
| OPTIONS | | | | | Price |
| Cap Diameter 24-110mm (.95-4.3") | | | | | |
| Bottle Diameter 23-120mm (.9-4.72") | | | | | N/C |
| Bottle Height 45-250mm (1.77-9.8") | | | | | N/C |

Counting & Filling Machines

Tablet/Capsule Filling & Counting Machine

For accurate counting and bottle filling of all kinds of tablets and capsules.

- PLC control system
- Flap Nozzle for Non-Stop counting
- Tablet size: 5~16mm in diameter
- Bottle size: 30~200mm in diameter
- Accuracy: $\pm 0.1-0.2\%$
- Power Supply: Single Phase 110 or 220VAC, 50/60Hz



| Model # | Description | Speed | Dimensions | Price |
|---------|---|------------------------------|-------------------------|-------|
| PP-100 | Counting Machine | 600~1000 pcs/min | 30" L x 26.6" W x 29" H | |
| PP-415 | Counting Machine with Bottle Feeding Conveyor | 600~1200 pcs/min (15-20 bpm) | 71" L x 35" W x 73" H | |

Inline Tablet/Capsule Filling & Counting Machine

Fully Automatic 6 Channel Tablet / Capsule Counting Machine is design to feed and count any size, shape or quantity of tablet or capsule (hard shell capsules, soft shell capsules) with high count accuracy without any change parts required

- PLC control with 50 program memory
- Easy operation by Touch screen
- Variable speed control for 6 tracks
- Automatic Bottle Indexing System
- Variable speed 3.25" plastic slat top conveyor belt
- Transparent and semi-transparent capsule acceptable, not necessary to change sensor
- Emergency stop with 3 color light tower
- Counting Method: Vibratory linear feeding
- Power Supply: 110 or 220VAC, 1 phase, 50/60Hz



| Model # | Speed | Product Size | Bottle Diameter | Bottle Height | Accuracy | Price |
|---------|--|------------------------|-----------------|---------------|-----------------|-------|
| PP-406 | 1,200~2,000 pcs/min (15-20 BPM on 100 pcs count) | >6mm dia x >4mm height | 40-80mm | 55-170mm | $\pm 0.1-0.2\%$ | |
| PP-426 | 2,100~4,000 pcs/min (35-40 BPM on 100 pcs count) | >6mm dia x >4mm height | 40-80mm | 55-170mm | $\pm 0.1-0.2\%$ | |

Food Processing Equipment

Planetary Mixers

Heavy-duty, all purpose mixers use a powerful, planetary mixing action to thoroughly blend, mix and aerate all ingredients with consistent and predictable results. Great for blending cookie ingredients and kneading heavy dough.



10-quart capacity

- **Beater Speed:** 40-142rpm
- **Motor:** 3-speed ½ HP
- **Power:** 115v/60/1, 8.5amps

| Model # | Dimensions W-D-H | Weight | Price |
|---------|------------------|--------------|-------|
| ARM-01 | 14" x 18" x 24" | 74lbs (34kg) | |



20-quart capacity

- **Beater Speed:** 46-155rpm
- **Motor:** 3-speed ¾ HP continuous
- **Power:** 115v/60/1, 14amps

| Model # | Dimensions W-D-H | Weight | Price |
|---------|------------------|----------------|-------|
| ARM-02 | 15" x 22" x 32" | 225lbs (102kg) | |



30-quart capacity

- **Beater Speed:** 40-150rpm
- **Motor:** 3-speed 1 HP continuous
- **Power:** 115v/60/1, 20amps

| Model # | Dimensions W-D-H | Weight | Price |
|---------|------------------|----------------|-------|
| ARM-30 | 25" x 25" x 46" | 396lbs (180kg) | |



40-quart capacity

- **Beater Speed:** 46-150rpm
- **Motor:** 3-speed ½ HP
- **Power:** 115v/60/1, 30amps

| Model # | Dimensions W-D-H | Weight | Price |
|---------|------------------|----------------|-------|
| ARM-40 | 25" x 25" x 46" | 415lbs (189kg) | |



60-quart capacity

- **Beater Speed:** 18-100rpm
- **Motor:** 4Hp continuous
- **Power:** 220v/60/3
- **Weight:** 1018lbs (462kg)

| Model # | Lift | Dimensions W-D-H | Speed | Price |
|-----------|----------|---------------------|-------|-------|
| ARM-60-3M | Manual | 32" x 43.8" x 61.8" | 3 | |
| ARM-60-3E | Electric | 32" x 43.8" x 61.8" | 3 | |
| ARM-60-6M | Manual | 32" x 43.8" x 61.8" | 6 | |
| ARM-60-6E | Electric | 32" x 43.8" x 61.8" | 6 | |

Planetary Mixers

Heavy-duty, all purpose mixers use a powerful, planetary mixing action to thoroughly blend, mix and aerate all ingredients with consistent and predictable results. Great for blending cookie ingredients and kneading heavy dough.



80-quart capacity

- **Beater Speed:** 18-100rpm
- **Motor:** 6-speed 5Hp continuous
- **Power:** 220v/60/3, 50amps
- **Weight:** 1025lbs (466kg)

| Model # | Dimensions W-D-H | Price |
|---------|-------------------|-------|
| ARM-80 | 32" x 43.8" x 66" | |



140-quart capacity

- **Beater Speed:** 87, 149, 204, 346rpm
- **Motor:** 6Hp continuous
- **Power:** 220v/3phase
- **Weight:** 2000lbs (907kg)

| Model # | Dimensions | Price |
|---------|--------------------------|-------|
| ARM-140 | 48"(L) x 34"(W) x 68"(H) | |



200-quart capacity "ElectriLift"

- **Beater Speed:** 87, 149, 204, 346rpm
- **Motor:** 7Hp continuous
- **Power:** 220v/3phase
- **Weight:** 2200lbs

| Model # | Dimensions | Price |
|---------|--------------------------|-------|
| ARM-200 | 48"(L) x 34"(W) x 68"(H) | |



Bowl Lifter / Tilter

Available for ARM models

- **Power:** 220V/60Hz/1Phase
- **Weight:** 650kgs (1430lbs)

| Model # | Dimensions | Price |
|----------|--------------------------|-------|
| BL-60200 | 51"(W) x 45"(L) x 90"(H) | |

Food Processing Equipment

Spiral Mixers



Spiral Mixers with Stationary Bowl

Stainless steel bowl designed especially for heavy dough such as artisan bread dough, bagel dough and pizza dough. Equipped with a plastic cover to prevent flour flow out. Two speed motor with timer and separate bowl drive motor. Bowl jog control makes for easy unloading. Interlocked bowl guard switch prevents operation when guard is up.

- Power: 220V/380V, 50Hz/60Hz, 3 phase

| Model # | Bowl Capacity | Dough Capacity | Motor | Dimensions W-L-H | Weight | Price |
|---------|---------------|----------------|--------|------------------|----------|-------|
| ASP-40 | 60qts | 88lbs | 6 HP | 22" x 34" x 46" | 458 lbs | |
| ASP-60 | 110qts | 132lbs | 7 HP | 26" x 44" x 52" | 838 lbs | |
| ASP-80 | 135qts | 176lbs | 7.5 HP | 29" x 47" x 56" | 868 lbs | |
| ASP-120 | 195qts | 275lbs | 8 HP | 32" x 52" x 56" | 1200 lbs | |
| ASP-160 | 281qts | 352lbs | 12 HP | 37" x 57" x 59" | 1498 lbs | |



Spiral Mixers with Removable Bowl

Stainless steel removable bowl designed especially for heavy dough. Equipped with a plastic cover to prevent flour flow out. Two speed motor with timer and separate bowl drive motor. Bowl jog control makes for easy unloading. Interlocked bowl guard switch prevents operation when guard is up.

- Power: 220V/380V, 50Hz/60Hz, 3 phase

| Model # | Bowl Capacity | Dough Capacity | Motor | Dimensions W-L-H | Weight | Price |
|---------|---------------|----------------|-------|-------------------|----------|-------|
| ASP-200 | 336qts | 440lbs | 15 HP | 37" x 66" x 58.5" | 1870 lbs | |

Accessories for ASP-200



Bowl Lifter / Tilter

Works with Model ASP-200 Spiral Mixer.

- Power: 220V / 60Hz / 1PH / 30A

| Model # | Max Bowl Weight | Dimensions W-L-H | Weight | Price |
|---------|-----------------|--------------------------|----------|-------|
| BL-200 | 440 lbs | 66.93" x 66.93" x 76.77" | 1496 lbs | |

Meat Grinders



- #12 Cutting Group
- All stainless steel
- 1 Hp Motor
- 115V, 60 Cycle, 1 phase A.C., 9A

| Model # | Capacity | Weight | Price |
|---------|--------------|--------|-------|
| TB-12GS | 8-12 lbs/min | 58 lbs | |



- #12 Cutting Group
- Stainless steel head, worm, & knife
- 1 Hp Motor
- 115V, 60 Cycle, 1 phase A.C., 9A

| Model # | Capacity | Weight | Price |
|---------|--------------|--------|-------|
| TB-300E | 8-12 lbs/min | 60 lbs | |



- #22 Cutting Group
- Stainless steel head, worm, & knife
- 1.5 Hp Motor
- 115V, 60 Cycle, 1 phase A.C., 14A

| Model # | Capacity | Weight | Price |
|---------|---------------|--------|-------|
| TB-400E | 14-20 lbs/min | 88 lbs | |



- #32 Cutting Group
- All stainless steel
- 31.5"(L) x 14.4"(W) x 19.5"(H)
- 3Hp or 5Hp, 220V, 60Hz, 1 phase

| Model # | Capacity | Weight | Price |
|-------------|-----------------|--------|-------|
| TB-500E 3HP | up to 50lbs/min | 60 lbs | |
| TB-500E 5HP | up to 50lbs/min | 60 lbs | |

Meat Mixer/Grinder



Choose either mix/grind or just mix operation.

- 5 Hp grind motor, 1 Hp mix motor
- 35.4"L x 17.8"W x 33.5H
- 6Hp, 220V, 60Hz, 3phase

*shown with optional stand (add \$1,025)

| Model # | Capacity | Weight | Price |
|---------|------------|---------|-------|
| AMG-50 | 80 lbs/min | 286 lbs | |

Meat Tenderizer



Tenderizes meat without loss of nutrition, freshness or loss of shape.

- #12 Cutting Group
- 1/2 Hp grind motor
- 115Volts, Single Phase

| Model # | Capacity | Weight | Price |
|---------|------------------|--------|-------|
| TTD-308 | up to 50 lbs/min | 58 lbs | |

Meat Saws

Specially Designed for Butcher Shops and More



- Table Top Models
- Stainless steel
- 220v or 115v, 1phase
- 1HP or 2 HP motor
- Dimensions: 18.5"L x 21.2"W x 35.1"H
- Cutting Table Surface: 18"L x 20"W
- Max. Cutting Height: 10.2"
- Max. Cutting Width: 8.2"

| Model # | Weight | Price |
|--------------|----------|-------|
| TMS-2200 1HP | 88.1 lbs | |
| TMS-2200 2HP | 88.1 lbs | |



- Floor Models
- Stainless steel
- 220v, 1phase
- 2HP or 3HP motor
- Dimensions: 36.2"L x 31.4"W x 70.4"H
- Cutting Table Surface: 27.5"L x 30.9"W
- Max. Cutting Height: 15.7"
- Max. Cutting Width: 11.8"

| Model # | Weight | Price |
|--------------|---------|-------|
| TMS-3600 2HP | 250 lbs | |
| TMS-3600 3HP | 260 lbs | |

Food Processing Equipment

Pizza Dough Rollers

- Simple handle adjustment capabilities for precise thickness settings
- Maintenance free drive trains that are sealed and self-lubricating
- 4" Stainless steel, height adjustable legs
- Can sheet 200-600 pieces per hour



- **Two-Passes Required**

- 1 HP motor
- 115V Single Phase
- 27"H x 28"W x 20"D

| Model # | Roller Width | Dough Dia. | Weight | Price |
|----------|--------------|------------|---------|-------|
| TBPR-690 | 20" | 5" to 20" | 190 lbs | |

Dough Sheeters



- **Table Top Models**

- Reversible
- 3/4 HP motor
- 220V, 1 phase
- 1800Lx900Wx600Hmm

| Model # | Roller Width | Dough Dia. | Weight | Price |
|-------------------|--------------|------------|---------|-------|
| TBD-500T | 20" | 5" to 20" | 286 lbs | |
| TBD-500T SS (NSF) | 20" | 5" to 20" | 286 lbs | |

SS=Stainless Steel



- **Floor Models**

- Reversible
- NSF Approved
- 220V, 3 phase

| Model # | Roller Length | Power | Weight | Price |
|------------|---------------|--------|---------|-------|
| TBD-500 | 500mm | 3/4 HP | 352 lbs | |
| TBD-500 SS | 500mm | 3/4 HP | 352 lbs | |
| TBD-600 | 600mm | 1 HP | 400 lbs | |
| TBD-600 SS | 600mm | 1 HP | 400 lbs | |

SS=Stainless Steel

Cookie Dough Dropper



Mass produce many different sizes, shapes, and types of cookies.

- 220V / 60Hz / Single Phase
- 59"(l) x 34"(w) x 54"(h)

| Model # | Production Rate | Weight | Price |
|---------|-----------------------|---------|-------|
| TB-572 | up to 150 cookies/min | 387 lbs | |

Dough Rounders / Dividers



- **Semi-Automatic**

- 3/4 HP motor
- 115V, 60Hz, 1phase
- 26.5"L x 26.5"W x 59.5"H

| Model # | Ball Sizes | Production Rate | Weight | Price |
|---------|------------|-----------------|---------|-------|
| TDR-36 | 1oz - 24oz | 1200 balls/hr | 792 lbs | |



- **Automatic**

- 1 HP motor
- 220V, 60Hz, 1phase
- 25.5"L x 27.5"W x 67.7"H

| Model # | Ball Sizes | Production Rate | Weight | Price |
|---------|------------|-----------------|----------|-------|
| TDR-36A | 1oz - 24oz | 1200 balls/hr | 1036 lbs | |



- **Automatic**

- 220V, 1phase
- 23.2"(L) x 44.3"(W) x 62.9"(H)
- Capacity: 64 lbs of dough

| Model # | Ball Sizes | Production Rate | Weight | Price |
|------------|------------|-----------------|---------|-------|
| TDR-1380RT | 1oz - 24oz | 2000 balls/hr | 257 lbs | |



- **High Speed Automatic**

- 220V, 1phase
- 69"(L) x 26"(W) x 51"(H)

| Model # | Ball Sizes | Production Rate | Weight | Price |
|----------|------------|-----------------|---------|-------|
| TDR-2380 | 2oz - 24oz | 1600 balls/hr | 890 lbs | |

Meat Ball Machine



Automatically dispenses 35-200 meatballs per minute.

- Motor: 1 HP, 20 AMPS
- Electrical: 220 Volts, Single Phase
- Capacity: up to 50 lbs. per minute
- 20mm - 55mm in Diameter

| Model # | Production Rate | Weight | Price |
|---------|----------------------|---------|-------|
| AS-206 | 35-200 meatballs/min | 387 lbs | |

Food Processing Equipment

Bread Slicers



Table Top Model - Manual/Gravity Fed

Gravity fed and engineered to slice soft crusted breads.

- Slice thickness: choose 1/2" or 1" (not adjustable)
- 110V, 60Hz, 1 phase
- 19"L x 13"W x 26"H

| Model # | Cut Rate | Motor | Weight | Price |
|---------|---------------|--------|---------|-------|
| ARM-07A | 300 loaves/hr | 1/4 HP | 175 lbs | |
| ARM-07 | 300 loaves/hr | 1/3 HP | 175 lbs | |



Table Top Model - Manual w/Pusher

Designed to slice hard bread, French bread, with a built-in bread pusher.

- Slice thickness: choose 3/8" or 1/2" (not adjustable)
- 1 HP motor
- 115V, 60Hz, 1 phase
- 30"L x 26"W x 48"H

| Model # | Cut Rate | Weight | Price |
|---------|---------------|---------|-------|
| ARM-608 | 300 loaves/hr | 175 lbs | |



Table Top Model - Semi-Automatic

Designed to slice hard and soft breads.

- Slice thickness: choose 3/8" or 1/2" (not adjustable)
- 3/4 HP motor
- 115V, 60Hz, 1 phase
- 25"L x 20.5"W x 9"H

| Model # | Cut Rate | Weight | Price |
|-------------|---------------|---------|-------|
| Eurocut-007 | 300 loaves/hr | 160 lbs | |

Handheld Mixers

The PFM-Combo is designed for: salsa, soups, whipping cream, light dough, dressing, batters, cakes, pancakes, chopped parsley, refried beans, stews, instant potatoes, gravies.. etc.



- 800 watt motor
- 115V 60HZ - variable speed
- Includes 3 stainless steel shafts - 22", 18" and 14"

| Model # | Speed | Weight | Price |
|-----------|-------------|--------|-------|
| PFM-Combo | 500-8000rpm | 15 lbs | |

Potato Peelers



22 Pound Capacity (TBM-10)

- Motor: 1/2 HP
- Electrical: 115Volts, 60Hz
- Dimensions: 19.68"L x 19.68"W x 35.4"H

| Model # | Peel Rate | Machine Weight | Price |
|---------|--------------|----------------|-------|
| TBM-10 | 22lbs/2.5min | 110 lbs | |



33 Pound Capacity (TBM-15)

- Motor: 1/2 HP
- Electrical: 115Volts, 60Hz
- Dimensions: 19.68"L x 19.68"W x 35.4"H

66 Pound Capacity (TBM-30)

- Motor: 2 HP, 30Amps
- Electrical: 120Volts, Single Phase
- Dimensions: 29.53"L x 29.53"W x 51.18"H

| Model # | Peel Rate | Machine Weight | Price |
|---------|------------|----------------|-------|
| TBM-15 | 35lbs/3min | 262 lbs | |
| TBM-30 | 70lbs/3min | 573 lbs | |

Dicers



Fruit & Vegetable Dicer

Dices, strips, slices, at high production capacities.

- Motor: 1 HP/220V
- 64.07"L x 63.62"W x 68.44"H

| Model # | Dice Size | Machine Weight | Output | Price |
|---------|-----------|-----------------|-------------------|-------|
| CD-800 | 3-20mm | 100kg (220 lbs) | 500-800 kg/hr | |
| CD-1500 | 3-20mm | 200kg (440 lbs) | 2,000-3,000 kg/hr | |

Food Processor

Slice, dice, cube, and shred virtually ANY vegetable. Many different disk sizes, shapes & types are available!



- Motor: 1/2HP, 20AMPs
- Electrical: 115Volts
- Polished cast aluminum casing
- Stainless steel knives
- Dimensions: 18"x12"x22"

| Model # | Capacity | Weight | Price |
|---------|------------|--------|-------|
| TBR-580 | 1000lbs/hr | 58 lbs | |

Food Processing Equipment

Ribbon Blenders

MXS Ribbon Blender

Primarily used in the food, pharmaceutical and cosmetic industries. These machines are designed for mixing dry and granular products. Provides uniform and consistent blending. Working volume is 50-70% of numbers listed.

- #304 Stainless Steel
- Direct Drive
- Safety grate
- Safety cover
- 220 volt, 3 Phase Power (480 volt optional)

| Model # | Capacity | Motor | Price |
|--------------------------|---|--------|--------------|
| MXS-100 | 3.5 cubic ft - 26 gallon or 100 liters - 220 lb | 4 HP | |
| MXS-200 | 7 cubic ft - 52 gallon or 200 liters - 300 lb | 5 HP | |
| MXS-300 | 10.6 cubic ft - 79 gallon or 300 liters - 660 lbs | 7.5 HP | |
| MXS-500 | 17.7 cubic ft - 132 gallon or 500 liters - 1,100 lbs | 10 HP | |
| MXS-1000 | 35 cubic ft - 269 gallon or 1000 liters - 2,200 lbs | 15 HP | |
| MXS-1500 | 53 cubic ft - 400 gallon or 1500 liters - 3,300 lbs | 25 HP | |
| MXS-2000 | 70 cubic ft - 523 gallon or 2000 liters - 4,000 lbs | 30 HP | |
| MXS-3000 | 105 cubic ft-785 gallon or 3000 liters - 6,600 lbs | 40 HP | |
| MXS-5000 | 176 cubic ft-1,300 gallon or 5000 liters - 10,000 lbs | 75 HP | |
| MXS-10000 | 353 cubic ft-2,640 gallon or 10,000 liters - 22,000 lbs | 120 HP | CALL |
| OPTIONS | | | Price |
| Stainless Steel Stairs | | | |
| Stainless Steel Platform | | | |



Safety Grate



Polished Ribbon

MXW Ribbon Blender/Mixer

Designed for the mixing of non-dry powders, and is commonly referred to as a Sigma mixer because the agitating blade is in the shape of an "S" and can be used to mix products such as egg salad, tuna salad or chicken salad.

- # 304 stainless steel
- Safety cover
- Stainless Steel operator safety grid
- Electrical: 220 volt, 3 phase
- Safety grate



| Model # | Hopper Volume | Working Capacity | Power | Direct Drive Motor | Tilt Motor | Price |
|----------|------------------------------|------------------------------|-------|--------------------|--------------|-------|
| MXW-500 | 500 L / 17.6 cu ft / 125 gal | 300 L / 10.59 cu ft / 75 gal | 9kw | 11.5kw / 15 HP | 1.5kw / 2 HP | |
| MXW-1000 | 1000 L / 35 cu ft / 262 gal | 600 L / 21.2 cu ft / 158 gal | 18kw | 15kw / 20 HP | 3kw / 4 HP | |
| MXW-1500 | 1500 L / 53 cu ft / 396 gal | 900 L / 32 cu ft / 240 gal | 18kw | 18.5kw / 25 HP | 4kw / 5.5 HP | |

MXR Ribbon Blender/Tumbler

Designed for the mixing of dry products and uses Rotation, Translation and Inversion according to the Schatz geometric theory to produce the best mixing results.

- # 304 stainless steel
- Rotating arm speed of 0-12 RPM
- Electrical: 220 volt, 3 phase, 60 hz
- Power: 4kw
- Air: 60 PSI

| Model # | Hopper Volume | Working Capacity | Loading Weight | Price |
|---------|---------------|------------------|----------------|-------|
| MXR-200 | 53 gallons | 37 gallons | 265 lbs | |
| MXR-400 | 106 gallons | 74 gallons | 530 lbs | |



shown with optional safety railing

Horizontal FFS

C Series - Horizontal Flow Wrappers

Great for wrapping cookies, muffins, candy bars, biscuits, brownies, etc.

- Mechanical drive
- Touch screen menu with auto diagnostics & error display
- Product counter
- 6.5 ft flighted infeed conveyor
- One step adjustment of bag length



| Model # | Speed | Seal Jaw Width | Bag Length | Bag Width | Film Width | Max Product Height | Price |
|------------------|--------------|----------------|-----------------------------|---------------------------|---------------------------|--------------------|-------|
| C250H Single Jaw | 40 to 100ppm | 4.3" (110mm) | 3.5" - 13" (90mm - 330mm) | 1.25" - 4.2" (30mm-110mm) | 3.5" - 9.8" (90mm-250mm) | 2" (55mm) | |
| C250H Dual Jaw | 40 to 125ppm | 4.3" (110mm) | 2.9" - 8.6" (75mm - 220mm) | 1.25" - 4.2" (30mm-110mm) | 3.5" - 9.8" (90mm-250mm) | 2" (55mm) | |
| C250H Triple Jaw | 40 to 150ppm | 4.3" (110mm) | 2.95" - 7.5" (65mm - 115mm) | 1.25" - 4.2" (30mm-110mm) | 3.5" - 9.8" (90mm-250mm) | 1.5" (40mm) | |
| C350H Single Jaw | 40 to 100ppm | 7" (178mm) | 3.5" - 13" (90mm - 330mm) | 2" - 6.25" (50mm-160mm) | 5" - 13.75" (130mm-350mm) | 2.5" (63.5mm) | |
| C350H Dual Jaw | 40 to 125ppm | 7" (178mm) | 2.9" - 8.6" (75mm-220mm) | 2" - 6.25" (50mm-160mm) | 5" - 13.75" (130mm-350mm) | 2.5" (63.5mm) | |
| C450H Single Jaw | 40 to 100ppm | 9" (229mm) | 6.3" -18.9" (160mm-480mm) | 2.2" - 7.8" (60mm-200mm) | 6" - 17.7" (150mm-450mm) | 4" (100mm) | |
| C450P** | 40 to 115ppm | 9" (229mm) | 5" -17.5" (130mm-450mm) | 2.2" - 7.8" (60mm-200mm) | 6" - 17.7" (150mm-450mm) | 4" (100mm) | |
| C600H | 30 to 75ppm | 11" (279mm) | 6.3" -18.9" (160mm-480mm) | 2.5" - 10.5" (65mm-275mm) | 6" - 23.5" (150mm-600mm) | 4" (100mm) | |
| C680 | 30 to 100ppm | 13.4" (340mm) | 7.8" - 23.6" (198mm-600mm) | 4.5" - 13" (114mm-330mm) | 26.7" max (678mm) | 4" (100mm) | |

*Asterisk indicates stock item.

**Model C450P - is capable of running Polyolefin Shrink Film

C Series - Inverted Horizontal Flow Wrappers

Great design for feeding small items or item that are difficult to transport or transfer on a flighted infeed conveyor.

- IVF - Bottom film feed; runs length of infeed conveyor
- IVC - Flighted/Lugged infeed feeding to inverted film
- IVT - Belted/Cleated belt feeding to inverted film



| Model # | Speed | Seal Jaw Width | Bag Length | Bag Width | Film Width | Max Product Height | Price |
|-------------------|--------------|----------------|-------------|---------------|-------------|--------------------|-------|
| C250 IVF Dual Jaw | 40 to 100ppm | 4.3" (110mm) | 2.5" - 8.6" | 1.25" - 4.2" | 3.5" - 9.8" | 1.5" (40mm) | |
| C250 IVC | 40 to 100ppm | 4.3" (110mm) | 2.5" - 8.6" | 1.25" - 4.2" | 3.5" - 9.8" | 1.5" (40mm) | |
| C250 IVT | 40 to 100ppm | 4.3" (110mm) | 2.5" - 8.6" | 1.25" - 4.2" | 3.5" - 9.8" | 1.5" (40mm) | |
| C350 IVF | 40 to 100ppm | 7" (178mm) | 2.5" - 11" | 2" - 6.25" | 5" - 13.75" | 1.5" (40mm) | |
| C350 IVC | 40 to 100ppm | 7" (178mm) | 2.5" - 11" | 2" - 6.25" | 5" - 13.75" | 1.5" (40mm) | |
| C350 IVT | 40 to 100ppm | 7" (178mm) | 2.5" - 11" | 2" - 6.25" | 5" - 13.75" | 1.5" (40mm) | |
| C450 IVF | 40 to 100ppm | 9" (229mm) | 5" -17.5" | 2.2" - 7.8" | 6" - 17.7" | 3" (80mm) | |
| C450 IVC | 40 to 100ppm | 9" (229mm) | 5" -17.5" | 2.2" - 7.8" | 6" - 17.7" | 3" (80mm) | |
| C450 IVT | 40 to 100ppm | 9" (229mm) | 5" -17.5" | 2.2" - 7.8" | 6" - 17.7" | 3" (80mm) | |
| C600 IVF | 40 to 100ppm | 11" (279mm) | 5" -17.5" | 3.15" - 10.4" | 6" - 23.5" | 3" (80mm) | |
| C600 IVC | 40 to 100ppm | 11" (279mm) | 5" -17.5" | 3.15" - 10.4" | 6" - 23.5" | 3" (80mm) | |
| C600 IVT | 40 to 100ppm | 11" (279mm) | 5" -17.5" | 3.15" - 10.4" | 6" - 23.5" | 3" (80mm) | |

Form, Fill & Seal

Horizontal FFS

C Series - Reciprocating Box Motion Horizontal FFS

The reciprocating type models are your optimal choice for larger and taller products that require a flow wrapper. Inherit all the advantages of the Standard "C" Series, its reciprocating end seal system delivers incomparable sealing result while extending bag height support up to 4" (100mm) tall.



| Model # | Speed | Seal Jaw Width | Bag Length | Bag Width | Max Film Width | Max Product Height | Price |
|---------|-------------|----------------|------------------|----------------|----------------|--------------------|-------|
| C450R | 20 to 60ppm | 9" (229mm) | 4.75 (120mm) to | 1.6" (40mm) to | 17.7" (450mm) | 4" (100mm) | |
| C675R | 20 to 70ppm | 11" (279mm) | 4.75" (120mm) to | 2.5" (65mm) to | 26" (660mm) | 5" (130mm) | |

Options for "C" Series Horizontal Flow Wrappers

| Description | Price |
|--|-------|
| Teflon coated seal jaws | |
| Right to Left product flow | |
| Stainless steel frame construction | |
| Photo electric eye for printed film | |
| All color photo sensor | |
| Adjustable film forming device | |
| Additional Fixed forming device | |
| Dual Seal Jaw | |
| Triple Seal Jaw | |
| Powered Discharge Wheel on Exit Conveyor-Helps to Separate Products | |
| Gas flush-Control valves and pipes | |
| Gusseted bag device | |
| Plastic product carriers | |
| Single head label applicator LBL-110 Label Applicator to apply label up to 4.3" x 4.3" | |
| Dual head label applicator | |
| Hot Ink Roller Coder (Print area 18 characters x 11 lines) | |
| Hot Ink Ribbon Coder-THR40A (typeset 2x4mm) *Includes ribbon alarm | |
| U2 Pro Ink Jet Printer-Includes mounting hardware (1/2" print height and 600 dpi) | |
| Video Jet 6320-32 Thermal Transfer printer | |
| - 8.4" Touch Screen, 32mm print head at 300 DPI | |
| - supports 9 types of bar codes | |
| - 0-750mm/sec print speed | |
| - 32mm x 200mm print area | |
| - Clarisuite software included | |
| Thermal transfer ribbon 33mm W x 500m L (25 roll min) | |
| Video Jet 6320-53 Thermal Transfer Printer, | |
| - 8.4" Touch Screen, 53mm print head at 300 DPI | |
| - supports 9 types of bar codes | |
| - 0-750mm/sec print speed | |
| - 32mm x 200mm print area | |
| - Clarisuite software included | |
| Thermal transfer ribbon 55mm x 900M (25 roll min) | |
| Extended Infeed Conveyor-Std length 6.5ft (2 meters) | |
| Add 1 meter (3ft) for a total length of 9.5ft (3 meter) | |
| Paper side guides on infeed decking | |
| Stainless steel infeed chain | |

| Description | Price |
|---|-------|
| Hole Punch - Round | |
| Hole Punch - Euro Slot/Butterfly | |
| Hole Punch - Tear Notch "V" | |
| Pin wheel hole punch - one row of pins | |
| Stainless Steel Discharge Chute | |
| End Seal Chain Conveyor | |
| UL Certified - Manufactured to meet UL Requirements | |
| CE Certification | |
| External Start/Stop Switch mounted to infeed conveyor | |
| No Product-No Cycle function. Infeed will stop if no product is present. Once empty pocket is filled, hit start and machine will restart. | |
| Drop Chute | |
| Right Angle Horizontal Belted Infeed to automatically feed product to infeed | |
| Increase Seal Jaw Height of C-350H to 3.1" (80mm) | |

Horizontal FFS

H Series - Horizontal, 3 or 4 Sided Seal

Designed for cosmetics, chemical, snacks, candy, granular, liquid or powder products. Auger or piston filler can be used to fill bag. Possible bag styles include 3-side/4-side seal, Stand Up Pouch with zipper.

- 7" Omron touch screen HMI
- Mitsubishi PLC
- Photo eye
- Auto diagnostics



| Model # | Speed | Bag Styles | Fill Stations | Fill Volume (ml) | Bag Length (mm) | Bag Width (mm) | Price |
|---------|------------|-------------------|---------------|------------------|-----------------------|----------------------|-------|
| H-303 | 40-65 BPM | 3-side/4-side | 1 | 160 -3.38 oz | 75 - 180 (2.9"-7") | 60 - 140 (2.4"-5.5") | |
| H-503 | 40-65 BPM | 3-side/4-side | 2 | 400 (13.5oz) | 75 - 225 (2.9"-8.8") | 65 - 180 (2.5"-7") | |
| H-505 | 80-130 BPM | 3-side/4-side | 2 | 60 (2 oz) | 90 - 180 (3.5"-7") | 70 - 90 (2.75"-3.5") | |
| H-511 | 50 BPM | 3-side/4-side/SUP | 2 | < 1000 | 110-195 (225 w/o SUP) | 90 - 180 (3.5"-7") | |

| OPTIONS | Price |
|---|-------|
| Stainless steel frame construction | |
| Hot stamp printer (3 lines of type 1.3" w) | |
| Additional film forming collar | |
| Exit conveyor with incline and food grade mesh belting | |
| Gas flush device | |
| Side gusset option on bag | |
| Euro slot hole punch | |
| "V" shaped tear notch for easy bag opening | |
| Rotary transfer pump for viscous and semi-viscous liquids | |
| Lobe pump filler for viscous and semi-viscous liquids | |
| Magnetic gear filler for non-viscous liquids | |
| Dimple plate structure on metal | |
| Video Jet 6320 (32mm) | |
| Video Jet 6320 (53mm) | |
| AUGER ACCESSORIES | Price |
| Vibration device during filling to avoid product accumulation | |
| Powder dust extractor | |

S Series - Pillow Type Candy Packing Flow Wrapper

- Servo motor drive
- 4 sets of end sealing jaws
- Twin reels holder with quick release locks
- Two pair of center sealing wheel--one cold and one heated
- Center Seal pre heating device
- Electronic speed variation
- Touch panel with 50 sets of products data memory
- Automatically vibratory chute to controlled product in feed
- Rotary Feeding Disc with Hopper and Vibrate chute
- 4 channel PID temperature control
- One set fixed bag forming box
- Feeding disc & infeed conveyor heating device
- Capacity: Max. 800 packs/min



For hard candy pillow type packaging.

| Model # | Speed | Motor | Price |
|---------|--------------|--------------|----------|
| S-800 | 250-500 PPM | 1 Axis Servo | \$78,800 |
| S-1200 | 400-1200 PPM | 3 Axis Servo | \$83,000 |

Horizontal FFS



S Series (1) Axis Servo Drive Horizontal Flow Wrappers

- High Speed - up to 250ppm with dual jaw
- 1 axis servo motor drive
- Siemens PLC controller
- 5.7" color touch screen
- 50 program memory
- Photo eye for printed film
- Adjustable film former
- 7.5ft (2.3m) flighted infeed conveyor
- European "CE" safety standard
- Overload protection on end seal with automatic jaw disengage

| Model # | Bag Length | Max Film Width | Max Product Width | Max Product Height | Price |
|--------------|---------------------------------|----------------|-------------------|---|-------|
| S-5535 | 2.7"(70mm) to 13.7" (350mm) | 13.7" (350mm) | 5.7" (145mm) | 1.18" (30mm) or 2.36" (60mm) or 3.5" (90mm) | |
| S-5535-BX | 2.7"(70mm) to 13.7" (350mm) | 13.7" (350mm) | 5.7" (145mm) | 1.18" (30mm) or 2.36" (60mm) or 3.5" (90mm) | |
| S-5535-IV-BX | 2.7"(70mm) to 13.7" (350mm) | 13.7" (350mm) | 5.7" (145mm) | 1.18" (30mm) or 2.36" (60mm) or 3.5" (90mm) | |
| S-5547 | 3.5" (89mm) to 15.7" (400mm) | 18.5" (470mm) | 7.5" (190mm) | 1.18" (30mm) or 2.36" (60mm) or 3.5" (90mm) | |
| S-5547-BX | 3.5" (89mm) to 15.7" (400mm) | 18.5" (470mm) | 7.5" (190mm) | 1.18" (30mm) or 2.36" (60mm) or 3.5" (90mm) | |
| S-5547-IV | 3.5" (89mm) to 15.7" (400mm) | 18.5" (470mm) | 7.5" (190mm) | 1.18" (30mm) or 2.36" (60mm) or 3.5" (90mm) | |
| S-5561 | 5.11" (130mm) to 17.71" (450mm) | 24" (610mm) | 10.4" (265mm) | 1.18" (30mm) or 2.36" (60mm) or 3.5" (90mm) | |
| S-5561-BX | 5.11" (130mm) to 17.71" (450mm) | 24" (610mm) | 10.4" (265mm) | 1.18" (30mm) or 2.36" (60mm) or 3.5" (90mm) | |
| S-5571 | 5.11" (130mm) to 23.6" (600mm) | 28" (710mm) | 10.4" (265mm) | 1.18" (30mm) or 2.36" (60mm) or 3.5" (90mm) | |

*Asterisk indicates stock item

BX= Box Motion Seal Head IV=Inverted Film Feed Design

S Series (3) Axis Servo Drive Horizontal Flow Wrappers



- High Speed - up to 250ppm with Dual Jaw
- (3) axis servo motor drive for infeed, fin seal and end seal
- Siemens PLC control module
- 10.4" color touch screen
- 100 program memory
- Over-load protection for end seal with automatic disengage
- Photo eye for print registration

| Model # | Bag Length | Max Film Width | Max Product Width | Max Product Height | Price |
|---------------|--------------------------------|----------------|-------------------|---|-------|
| S-5635 (3) | 2.7"(70mm) to 13.7" (350mm) | 13.7" (350mm) | 5.7" (145mm) | 1.18" (30mm) or 2.36" (60mm) or 3.5" (90mm) | |
| S-5647 (3) | 3.5" (89mm) to 17.71" (450mm) | 18.5" (470mm) | 7.5" (190mm) | 1.18" (30mm) or 2.36" (60mm) or 3.5" (90mm) | |
| S-5647 (3) IV | 3.5" (89mm) to 17.71" (450mm) | 18.5" (470mm) | 7.5" (190mm) | 1.18" (30mm) or 2.36" (60mm) or 3.5" (90mm) | |
| S-5671 (3) | 5.11" (130mm) to 23.6" (600mm) | 28" (710mm) | 10.4" (265mm) | 1.18" (30mm) or 2.36" (60mm) or 3.5" (90mm) | |

IV=Inverted Film Feed Design

S Series (4) Axis Servo Drive Horizontal Flow Wrappers



- High Speed - up to 250ppm with Dual Jaw
- (4) axis servo motor for infeed, fin seal and end seal
- Siemens PLC control module
- 10.4" color touch screen with 100 program memory
- Over-load protection for end seal with automatic disengage
- Photo eye for print registration

| Model # | Bag Length | Max Film Width | Max Product Width | Max Product Height | Price |
|---------------|-------------------------------|----------------|-------------------|--|-------|
| S-5647 (4) | 3.5" (89mm) to 17.71" (450mm) | 18.5" (470mm) | 7.5" (190mm) | 1.18" (30mm) or 2.36" (60mm) or 3.5" (90mm) | |
| S-5661 (4) | 5.11" (130mm) to 20" (500mm) | 24" (610mm) | 10.4" (265mm) | 1.18" (30mm) or 2.36" (60mm) or 3.5" (90mm) | |
| S-5661-BX (4) | 5.11" (130mm) to 20" (500mm) | 24" (610mm) | 10.4" (265mm) | 1.18" (30mm) or 2.36" (60mm) or 5.5" (140mm) | |

BM=Box Motion Seal Head

Horizontal FFS



S Series (5) Axis Servo Drive Horizontal Flow Wrappers

- High Speed - up to 160ppm
- (5) axis servo motor for infeed, fin seal and end seal
- 10.5" color touch screen
- 100 program memory
- Attachless Smart Belt Infeed
- No product/No cycle function
- Dual film reel holders

| Model # | Bag Length | Max Film Width | Max Product Width | Max Product Height | Price |
|------------|---------------------------------|----------------|-------------------|---|-------------|
| S-5747-SB3 | 5.11" (130mm) to 17.71" (450mm) | 24" (610mm) | 10.4" (265mm) | 1.18" (30mm) or 2.36" (60mm) or 3.5" (90mm) | Call for \$ |

SB - Smart Belt Infeed with automatic product separation



S Series (1) Axis Servo Drive Horizontal Flow Wrappers for use with Shrink Film

- High Speed - up to 160ppm
- (5) axis servo motor for infeed, fin seal and end seal
- 10.5" color touch screen
- 100 program memory
- Attachless Smart Belt Infeed
- No product/No cycle function
- Dual film reel holders

| Model # | Speed | Bag Length | Max Film Width | Max Product Width | Max Product Height | Price |
|-----------|--------------|-------------------------------|----------------|-------------------|--------------------|-------|
| S-5547-SH | 30 to 140ppm | 6" - 15.75" (150mm - 400mm) | 18.5" (470mm) | 7.5" (190mm) | 2 3/4" (70mm) | |
| S-5561-SH | 30 to 120ppm | 6.7" - 17.71" (170mm - 450mm) | 24" (610mm) | 10.4" (265mm) | 2 3/4" (70mm) | |

** Higher package heights available upon request

Options for "S" Series Horizontal Flow Wrappers

| DESCRIPTION | Price |
|--|-------|
| Stainless Steel frame construction- S Series | |
| Plastic carrier blocks | |
| Date coder-Pneumatic drive-Time delay-Carbon ribbon coder, X or Y Print position Needs to be changed when you change speed. | |
| Date coder-Stepper motor drive-Encoder positioning-Carbon ribbon coder, prints in machine direction only, Alarm when ribbon is finished. | |
| Date coder-Stepper motor drive-Encoder positioning-Hot ink Coder, 2 position print X or Y direction. | |
| U2 Pro Ink Jet Printer (1/2" print height and 600 DPI) (*For use with clear film only) | |
| Videojet Dataflex 6320-32 Thermal Transfer Printer (32mm print head) | |
| Videojet Dataflex 6320-53 Thermal Transfer Printer (53mm print head) | |
| Center seal pre-heater (for better sealing at high speed) | |
| End seal euro slot hole punch | |
| Gas flush device (control valve & pipes) | |
| Auto-Labeling unit-Will apply pressure sensitive label to top of package | |
| Additional film roll holder | |
| End seal gusset device | |
| Adjustable film forming box | |
| Fixed forming Box | |
| Hopper feed-Single tower, Manual loading of product into hopper, flight lugs picks product from hopper and places onto infeed conveyor | |

| DESCRIPTION | Price |
|--|-------------|
| Dual/Twin end sealing jaws to reach speeds of 250 PPM | |
| Triple Sealing Jaws | |
| Top chain transfer conveyor on end seal area-Helps to transfer small 60mm (2.5") pkgs | |
| Right to left (mirror image) machine configuration | |
| Top chain transfer conveyor on 2 meter infeed with multi belt transfer between in-feed and bag former (available on servo models only) | |
| No product / no cycle - available on 3 & 4 axis servo machines only | |
| Double pitch in-feed conveyor with removable pushers for wrapping packages that have a large length range (3 axis servo machine only) | |
| Mechanical and 1 axis servo machines require gear change | |
| 480 volt power | |
| Add Servo motor drive on "S" series machines (ea) | |
| Automatic film splicer with dual roll holder models | |
| Cross Belt Auto Feeding Conveyor-Product transfers at 90 degrees | |
| Extended Infeed Conveyors- Std length 2.3 meters/7 FT | |
| Add 1 meter - 3 ft/Total length of 10 ft | |
| Add 2 meters - 6 ft/Total length of 13 ft | |
| Add 3 meters - 9 ft/Total length of 16 ft | |
| Machine with wider film width of 710, 900 or 1000mm (27.9", 35.4" or 39") | Call for \$ |
| Taller seal jaw opening of 102mm (4") or 120mm (4.7") | |

Horizontal FFS

BOPP Films

General purpose, heat sealable, co-extruded, bi-axially oriented polypropylene film.

Features

- Two side heat sealable
- Broad heat seal range
- One side corona treated
- FDA compliant for food contact
- Outstanding clarity and superior gloss
- Excellent Machinability
- Good moisture barrier



Applications

- Bakery items, cookies, brownies, muffins, etc.
- Snack foods, crackers, etc.
- General box overwrap, DVD/CD, etc.

| Part # | Width | Gauge | Footage | Roll O.D. | Core Diameter | Weight Lbs/Roll | Cost Per Pound | Cost Per Roll |
|------------|-------|--------|---------|-----------|---------------|-----------------|----------------|---------------|
| HSCT1-4.3 | 4.3" | 1.4mil | 6,075 | 12" | 3" | 15 | | |
| HSCT1-5 | 5" | 1.4mil | 6,075 | 12" | 3" | 17 | | |
| HSCT1-6 | 6" | 1.4mil | 6,075 | 12" | 3" | 20 | | |
| HSCT1-7 | 7" | 1.4mil | 6,075 | 12" | 3" | 24.3 | | |
| HSCT1-8 | 8" | 1.4mil | 6,075 | 12" | 3" | 27.4 | | |
| HSCT1-8.5 | 8.5" | 1.4mil | 6,075 | 12" | 3" | 29 | | |
| HSCT1-9 | 9" | 1.4mil | 6,075 | 12" | 3" | 31 | | |
| HSCT1-9.5 | 9.5" | 1.4mil | 6,075 | 12" | 3" | 32 | | |
| HSCT1-10 | 10" | 1.4mil | 6,075 | 12" | 3" | 33 | | |
| HSCT1-11 | 11" | 1.4mil | 6,075 | 12" | 3" | 36 | | |
| HSCT1-11.5 | 11.5" | 1.4mil | 6,075 | 12" | 3" | 38.5 | | |
| HSCT1-12 | 12" | 1.4mil | 6,075 | 12" | 3" | 41 | | |
| HSCT1-12.5 | 12.5" | 1.4mil | 6,075 | 12" | 3" | 41.7 | | |
| HSCT1-13 | 13" | 1.4mil | 6,075 | 12" | 3" | 44.8 | | |
| HSCT1-13.5 | 13.5" | 1.4mil | 6,075 | 12" | 3" | 45.2 | | |
| HSCT1-15 | 15" | 1.4mil | 6,075 | 12" | 3" | 53 | | |
| HSCT1-17.5 | 17.5" | 1.4mil | 6,075 | 12" | 3" | 59.2 | | |

- All roll sizes listed above are stock items.

Vertical FFS Baggers

PM SERIES - High Speed Vertical FFS

Automatic bagging machine recommended for all types of products packed in pillow or gusseted pouch using laminate film or BOPP roll stock. Machine can use Auger Fillers for Powders, Volumetric Cup Filler for beans, rice, etc, or Multi-Head Weigh Scales for cereals, chips, candy etc.

- 7" color touch screen
- Panasonic PLC controller
- Servo motor drive
- Photo eye for printed films
- Product counter

PM-420 shown with optional UW-14 Weigh Scale, ZET-183 Bucket Elevator, PLT-120 Platform and INC-52 Discharge Conveyor



| Model # | Speed | Film Width | Bag Length | Bag Width | Price |
|----------|--------------|----------------------------|---------------------------|-----------------------------|-------|
| PM-420 | up to 60 PPM | 190 - 420mm (7.48"-16.54") | 70 - 310mm (2.76"-12.2") | 85 - 200mm (3.35"-7.8") | |
| PM-430LX | up to 30 PPM | 190 - 420mm (7.48"-16.54") | 100 - 350mm (3.9"-13.8") | 50 - 200mm (2"-7.8") | |
| PM-520 | up to 50 PPM | 195 - 520mm (7.68"-20.47") | 70 - 390mm (2.76"-15.35") | 85 - 245mm (3.35"-9.65") | |
| PM-520LX | 20 PPM | 195 - 520mm (7.68"-20.47") | 152 - 480mm (6" - 18.93") | 101 - 259mm (4" - 10.23") | |
| PM-620 | 45 PPM | 225 - 620mm (8.86"-24.41") | 70 - 500mm (2.76"-19.69") | 100 - 295mm (3.94"-11.61") | |
| PM-650LX | 15 PPM | 225 - 620mm (8.86"-24.41") | 150 - 600 mm (6" - 23.6") | 120 - 320mm (5" - 12.5") | |
| PM-720 | 45 PPM | 225 - 648mm (8.86"-25.5") | 70 - 500mm (2.76"-19.69") | 120 - 350mm (4.72"- 13.75") | |
| PM-920 | 30 PPM | 160 - 450mm (6.3"-17.72") | 70 - 600mm (2.76"-23.6") | 160-450mm (6.29"-17.71") | |

† LX Models are for Liquid Applications

OPTIONS FOR PM SERIES VERTICAL FFS BAGGERS

Price

Stainless Steel Frame Construction

Hot Stamp Printer (THR35A)

Video Jet 6320-32 Thermal Transfer Printer (1.26"x1.34" print area)

Video Jet 6320-53 Thermal Transfer Printer (1.26"x1.34" print area)

Gas Flush Device

Hole Punch (Euro Slot or Round Hole)

Tear Notch - Easy Open

Gusseted bag forming device

Additional Forming Device - Pillow Pack

Additional Forming Device - Gusseted or Square Tube

Film Static Eliminator

Gas Pressure Valve for Coffee Bags

Powder Dust Extractor

Volumetric Cup Filler

Discharge Conveyor (INC-52)

Additional auger screw and tubing

*Asterisk indicates stock item

AUGER FILLERS FOR USING POWDERS ON VERTICAL FFS BAGGERS

| Model # | Fill Range | Price |
|-----------------------------------|------------------------------|-------|
| AG-50-L | 1-100g (1-1.76oz) | |
| AG-95-L | 30-1000g (2-35oz) or 2 lbs | |
| AG-135-L | 30-2000g (2-70oz) or 4 lbs | |
| AG-165-L | 30-5000g (2-176oz) or 11 lbs | |
| Valve closer on spout | | |
| Additional auger screw and tubing | | |
| Vibration unit on hopper | | |
| Hopper gas flush connection | | |



- 7" touch screen
- Omron controller
- Servo control
- Flow boosting agitator
- 50 cycles per minute
- Accuracy +/- 0.3-1%

Vertical Sachet FFS for Dry Products



Sachet Pack with Volumetric Cup Filler

A continuous cam-driven vertical form fill and seal for sachet packing of instant coffee, drink mix, sugar, salt, seasoning, and free flow granular products in three or four-side seal bags.

| Model # | Fill Volume | Bag Length | Bag Width | Speed | Bag Style | Price |
|---------|-------------|----------------------|------------------|-----------|------------------|-------|
| 52-GT | 2 oz | 40-140mm (1.57-5.5") | 25-90mm (1-3.5") | 35-65 BPM | 3 or 4 side seal | |
| 52-GTX | 4.4 oz | 40-140mm (1.57-5.5") | 25-100mm (1-4") | 35-65 BPM | 3 or 4 side seal | |
| 52-VX | 4.4 oz | 40-140mm (1.57-5.5") | 25-100mm (1-4") | 35-50 BPM | 3 or 4 side seal | |

† Model 52-VX has vibratory bowl feeder



Sachet Pack with Auger Filler

Servo drive vertical form fill and seal for sachet packing of powder products for cosmetic, pharmaceutical, chemical, agriculture, and/or food industries in three or four-side seal bag.

Speed: 50-75 BPM

Bag Style: 3 or 4 side seal

| Model # | Fill Volume | Bag Length | Bag Width | Price |
|---------|-------------|----------------------|--------------------|-------|
| 52-AG | 2 oz | 40-140mm (1.57-5.5") | 25-90mm (1-3.5") | |
| 52-AGX | 4.5 oz | 40-140mm (1.57-5.5") | 25-120mm (1-4.72") | |



Automatic Powder Packing Machine - Pillow Pack

This machine is widely used for packaging powder products: such as milk powder, flour, starch, coffee powder, spices, etc.

- Servo motor driven
- Intermittent Motion
- up to 50 ppm
- Stainless steel frame
- 7" touch screen
- 24 program memory
- 220V, 1 Phase

| Model # | Filler Type | Fill Volume | Max Film Width | Bag Length | Bag Width | Price |
|------------|----------------|-------------|----------------|--------------------|----------------------|-------|
| 300-AG | Auger Filler | 7 oz | 320mm (12.6") | 50-190mm (2"-7.5") | 50-150mm (2"- 5.78") | |
| 300-GT | Volumetric Cup | 7 oz | 320mm (12.6") | 50-190mm (2"-7.5") | 50-150mm (2"- 5.78") | |
| 300S-UW-1S | Linear Scale | 7 oz | 320mm (12.6") | 50-190mm (2"-7.5") | 50-150mm (2"- 5.78") | |
| 300S-UW-4 | Linear Scale | 7 oz | 320mm (12.6") | 50-190mm (2"-7.5") | 50-150mm (2"- 5.78") | |

Options for Vertical Sachet Powder FFS Machines

Price

Chaplet Device-Chained Bags together-Requires air

Easy open tear "I" notch

Video Jet Model 1210 Small Character Ink Jet Printer (date code, lot number words etc)

Video Jet 6330 Thermal transfer printer - 32mm

Additional Tooling for Bag Width

Hot Stamp Ribbon Coder (THR25A)

Stainless Steel Construction

Quarto roller bag advance for making 4 sided bags

Additional forming device

Closer on auger spout - eliminates dripping of powder - requires air

U2 Ink Jet Printer

Additional volumetric cup set for 52GT/GTX

Gas flush device

Dust extractor for powder filling

Upgrade auger contact parts to #316 stainless steel

INC-52 Discharge Conveyor

Embossing wheel w/typeset

Vertical Sachet FFS



S-Series Multi-Lane Vertical Sachet with 4-Sided Seal

- Stainless steel construction
- 4 sided seal
- Mitsubishi 4 servo motor drive
- Continuous rotary motion
- 10" touchscreen
- Omron PLC
- No air required
- Roll width: 160-600mm (6.3-23.6")
- Weight: 500kg (1,100 lbs)
- Dimensions: 69"L x 53"W x 61"H

| Model # | Lanes | Bag Width | Bag Length | Speed | Power | Price |
|---------|-------|-------------------|--------------------|---------|---------------|-------|
| S-600-1 | 1 | 40-105mm (1.5-4") | 50-160mm (2-6.25") | 20-50 | 220V, 3 Phase | |
| S-600-2 | 2 | 40-105mm (1.5-4") | 50-160mm (2-6.25") | 40-100 | 220V, 3 Phase | |
| S-600-3 | 3 | 40-105mm (1.5-4") | 50-160mm (2-6.25") | 60-150 | 220V, 3 Phase | |
| S-600-4 | 4 | 40-105mm (1.5-4") | 50-160mm (2-6.25") | 80-200 | 220V, 3 Phase | |
| S-600-5 | 5 | 40-105mm (1.5-4") | 50-160mm (2-6.25") | 100-250 | 220V, 3 Phase | |
| S-600-6 | 6 | 40-105mm (1.5-4") | 50-160mm (2-6.25") | 120-300 | 220V, 3 Phase | |
| S-600-7 | 7 | 40-105mm (1.5-4") | 50-160mm (2-6.25") | 140-350 | 220V, 3 Phase | |

Options & Accessories for S-Series Multi-Lane Vertical Sachet FFS with 4-Sided Seal

| FILLING SYSTEMS | 1 LANE | 2 LANE | 3 LANE | 4 LANE | 5 LANE | 6 LANE | 7 LANE |
|--|--------|--------|--------|---------|--------|--------|--------|
| Volumetric Oscillating Filler (Dry Products) | | | | | | | |
| Volumetric Piston Filler (Liquid Products) | | | | | | | |
| Magnetic Gear Filler (Non-viscous Products) | | | | | | | |
| OPTIONS | 1 LANE | 2 LANE | 3 LANE | 4 LANE | 5 LANE | 6 LANE | 7 LANE |
| Hot Stamp Ribbon Coder | | | | \$5,520 | | | |
| Dust Extractor | | | | | | | |
| REFILL SYSTEMS | 1 LANE | 2 LANE | 3 LANE | 4 LANE | 5 LANE | 6 LANE | 7 LANE |
| Rotary Transfer Pump for Liquids | | | | | | | |
| Vacuum Conveyor for Dry Products | | | | | | | |

Vertical FFS for Kit Packaging



Counting & Packing Machine with Dual Vibratory Feeder Bowls

This machine will automatically count, separate, fill small items into bags such as screws, bolts, nuts, fasteners, hardware, plastic, or wooden products and then seal the bag.

- Color HMI Touch Panel
- Mitsubishi PLC Control Circuit
- Stainless Steel Frame Construction
- Pneumatic Cylinder Seal Jaw
- Digital Bag Length Input
- Pillow Pack Bag Style
- Auto Film Tension Control
- Servo Motor
- Suitable Film Material: CPP, PP, KOP, FOH, PE, OPP+PE, PET+PE, NYLON+PE



Example

| Model # | Packing Speed | Bag Width | Bag Length | Power Supply | Dimensions | Price |
|--|-------------------|----------------------|-----------------------|------------------|-----------------|-------|
| PP-60D2 | 30 - 40 packs/min | 30-100mm (1.18-3.9") | 40 - 150mm (1.5-5.9") | 220V, 60Hz, 1 PH | 82" x 47" x 62" | |
| OPTIONS | | | | | | Price |
| Thermal Printer to Print Part No., Lot No., Count, etc. (max 3 lines.15 characters per line) | | | | | | |
| Models with multiple bowl feeders for bagging up to 10 different items into one bag | | | | | | CALL |

Vertical Sachet FFS for Liquids



5 Series - Vertical Sachet FFS for Liquids

- Stainless Steel Frame
- 7" touch screen
- Panasonic PLC
- Photo eye
- Auto diagnostics
- Continuous motion
- 3 side or 4 sided seal
- 20 litre hopper (5 Gallon)
- Production speeds: 20-50 BPM

| Model # | Type | Fill Range | Bag Length | Bag Width | Price |
|----------|----------------------|----------------------|----------------------|-------------------|-------|
| PM-52LP | Piston Filler | 1-50mL (up to 1.7oz) | 40-140mm (1.57-5.5") | 25-90mm (1"-3.5") | |
| PM-52LPX | Piston Filler | 1-75mL (up to 2.7oz) | 40-140mm (1.57-5.5") | 25-90mm (1"-3.5") | |
| PM-52LM | Magnetic Gear Filler | 1-50mL (up to 2oz) | 40-140mm (1.57-5.5") | 25-90mm (1"-3.5") | |



6 Series - Vertical Sachet FFS for Liquids

- Stainless Steel Construction
- Servo motor film drive
- 7" touch screen
- Panasonic PLC
- Photo eye
- Auto diagnostics
- 3 side or 4 sided seal
- Uses piston, magnetic, or rotary pump
- Production speeds of 30-60 BPM

| Model # | Fill Range | Bag Length | Bag Width | Price |
|---------|-----------------------|------------------|----------------------|-------|
| PM-65LP | 1-88mL (up to 3.0 oz) | 50-280mm (2-11") | 40-140mm (1.57-5.5") | |

OPTIONS FOR VERTICAL SACHET LIQUID FFS MACHINES Price

| | |
|--|--|
| Stainless Steel Construction | |
| Hopper agitator with speed adjust | |
| Pneumatic stop valve on spout-No leaks | |
| Additional forming device | |
| Hot stamp ribbon coder-THR25A (typeset 2x3mm) | |
| Includes ribbon alarm | |
| Video Jet 6330 Thermal Transfer Printer (1.26" x 1.34") print area | |
| RP Series Rotary Transfer Pump for filling or transferring viscous & semi viscous liquids. Mounted to stainless steel trolley w/casters. | |

OPTIONS FOR VERTICAL SACHET LIQUID FFS MACHINES Price

| | |
|---|--|
| Embossing - 2 x 3mm, 10 typesets | |
| Easy open "I" tear notch | |
| Chaplet batch cutting system for "chain bays" (requires air) | |
| Batch output flap separator - holds bags at pre-set value and allows operator time to change collection bin | |
| INC-52 Discharge Incline Conveyor | |
| Quatro roller bag advance for making 4-sided bags | |
| Gas Flush | |
| Temperature control signal prior to machine start | |
| Power surge protector | |

Vertical Pillow Pack FFS for Liquids



High Speed Pillow Pack with Piston Filler for Liquids

- Cam driven
- 5.7" touch screen
- Panasonic PLC
- Photo eye
- Auto diagnostics
- Volumetric piston filler

| Model # | Speed | Bag Length | Bag Width | Fill Range | Price |
|----------|----------------|----------------------|-------------------|------------------------|-------|
| PM-55LPN | 20-40 bags/min | 40-170mm (1.57-6.7") | 25-80mm (1-3.15") | 10-120ml (.34-4 fl oz) | |

Pillow Pack for Liquids with Piston Filler

- Cam driven
- 7" touch screen
- Omron PLC
- Photo eye
- Auto diagnostics
- Volumetric piston filler

| Model # | Bag Length | Bag Width | Fill Range | Price |
|-----------|-------------------|-------------------|----------------------------|-------|
| PM-300LPN | 2-7.5" (50-190mm) | 2-5.8" (50-150mm) | 50-500mL (1.7 to 17 fl oz) | |

Vertical Stick-Pack FFS



AG Series - Intermittent Motion

An intermittent motion vertical form fill and seal, equipped with AG50-L auger filler for packing powder products for cosmetics, pharmaceuticals, chemical, agriculture, and/or food industries in lap seal or fin seal stick pack.

| Model # | Motion | Speed | Bag Width | Bag Length | Max Film Width | Price |
|---------------|--------------|-----------|-------------------|----------------------|----------------|-------|
| R95-AG 1 Lane | Intermittent | 50 BPM | 25-90mm (1-3.5") | 40-140mm (1.57-5.5") | 100mm (4") | |
| 55-AG 1 Lane | Continuous | 30-60 BPM | 25-80mm (1-3.15") | 38-170mm (1.5-6.7") | 200mm (8") | |



R Series - Vertical Stick Pack Style Bagger

Can be used with:

- volumetric oscillating fillers for dry products
- piston fillers for liquid products
- magnetic gear fillers for non-viscous products

| Model # | Speed | Bag Width | Bag Length | Max Film Width | Price |
|---------------|--------------|----------------------|--------------------|----------------|-------|
| R95-GS 1 Lane | 50 bags/min | 20-40mm (.78-1.57") | 40-180mm (1.57-7") | 100mm (4") | |
| R600 4 Lane | 200 bags/min | 16-90mm (0.7-3.5") | 40-180mm (1.57-7") | 500mm (20") | |
| R600 5 Lane | 250 bags/min | 33-40mm (1.3-1.57") | 40-180mm (1.57-7") | 500mm (20") | |
| R600 6 Lane | 300 bags/min | 27-33mm (1.06-1.33") | 40-180mm (1.57-7") | 500mm (20") | |
| R600 7 Lane | 350 bags/min | 23-27mm (.9-1.06") | 40-180mm (1.57-7") | 500mm (20") | |
| R600 8 Lane | 400 bags/min | 12-23mm (.47-.9") | 40-180mm (1.57-7") | 500mm (20") | |

OPTIONS & ACCESSORIES FOR R-SERIES VERTICAL STICK-PACK FFS

| FILLING SYSTEMS | 4 LANE | 5 LANE | 6 LANE | 7 LANE | 8 LANE |
|--|--------|--------|--------|--------|--------|
| Volumetric Oscillating Filler (Dry Products) | | | | | |
| Volumetric Piston Filler (Liquid Products) | | | | | |
| Magnetic Gear Filler (Non-viscous Products) | | | | | |
| OPTIONS | 4 LANE | 5 LANE | 6 LANE | 7 LANE | 8 LANE |
| Hot Stamp Ribbon Coder | | | | | |
| Discharge Conveyor | | | | | |
| Dust Extractor | | | | | |
| Gas Flushing | | | | | |
| REFILL SYSTEMS | 4 LANE | 5 LANE | 6 LANE | 7 LANE | 8 LANE |
| Rotary Transfer Pump for Liquids | | | | | |
| Vacuum Conveyor for Dry Products | | | | | |

Multi-Head Weigh Scales



1 Head Weigh Scale

- 7" color touch screen
- High accuracy analog-digital load cell output
- Stepper motor drive
- Level sensor by load cell
- 20 program memory
- Advanced mode selection with auto diagnostics
- Power: 220 volt, 1 phase, 1kw

| Model # | Fill Range | Accuracy | Speed | Hopper Capacity | Price |
|---------|---------------------|----------|-----------|-----------------|-------|
| PM-UW1 | 20-1000g (.70-35oz) | +/- 1g | 10-15/min | 4.5 L | |

Optional stainless steel stand - \$1,895.00

Multi-Head Weigh Scales continued on the next page

Multi-Head Weigh Scales



2 Head Weigh Scale

- 7" color touch screen
- High accuracy analog-digital load cell output
- Stepper motor drive
- Level sensor by load cell
- 20 program memory
- Advanced mode selection with auto diagnostics
- Power: 220 volt, 1 phase, 1kw

| Model # | Fill Range | Accuracy | Speed | Hopper Capacity | Bucket Capacity | Price |
|-----------|-----------------------------|-----------|-----------|-----------------|-------------------|-------|
| PM-UW2 | 10-2000g (.35-70oz) 4.3lbs | 0.05-2.0g | 10-25/min | 5 L (1.3 gal) | 2,000 mL (68oz) | |
| PM-UW2 XL | 500-10000g (17-352oz) 22lbs | 1-10g | 5-20/min | 62 L (16 gal) | 15,000 mL (4 gal) | |



4 Head Weigh Scale

- 7" color touch screen
- High accuracy analog-digital load cell output
- Stepper motor drive
- Level sensor by load cell
- 20 program memory
- Advanced mode selection with auto diagnostics

| Model # | Fill Range | Accuracy | Speed | Hopper Capacity | Bucket Capacity | Price |
|-----------|--------------------------|----------|-----------|------------------|------------------|-------|
| PM-UW4 | 5-300g (.17-12oz) | 1-2g | 25-50/min | 500 mL (16.9 oz) | 500 mL (16.9 oz) | |
| PM-UW4 XL | 50-2000g (2-70oz) 4.3lbs | 1-2g | 10-50/min | 43 L (11.3 gal) | 3000 mL (101 oz) | |



10 Head Weigh Scale

- 8.4" color touch screen
- High accuracy analog-digital load cell
- Stepper motor drive
- 99 program memory
- Stainless steel body

| Model # | Fill Range | Accuracy | Speed | Bucket Capacity | Price |
|--------------|-------------------------------|----------|--------|-----------------|-------|
| PM-UW10 | 10-1000g (.35-35oz) 2.2 lbs | 0.5-2 g | 65/min | 1.6 L (54 oz) | |
| PM-UW10 D | 10-1500g (.35-53oz) 3.3 lbs | 0.5-2 g | 65/min | 2.5 L (84 oz) | |
| PM-UW10 D XL | 100-3000g (3.5-105oz) 6.5 lbs | 1-5 g | 50 PPM | 5 L (1.3 gal) | |
| PP-10-SALAD | 100-3000g (3.5-105oz) 6.5 lbs | 1-5 g | 40 PPM | 2.5 L (84 oz) | |



14, 16 & 20 Head Weigh Scales

- 10.4" color touch screen
- High accuracy analog-digital load cell
- Stepper motor drive
- 99 program memory
- Stainless steel body

| Model # | Heads | Fill Range | Accuracy | Speed | Bucket Capacity | Price |
|--------------|-------|-------------------------------|----------|---------------|-----------------|-------|
| PM-UW14 | 14 | 10-800g (.35-28oz) 1.7 lbs | 0.1-1.5g | up to 120/min | 1.6 L (54 oz) | |
| PM-UW14 D | 14 | 50-2000g (1.7-70oz) 4.3 lbs | 0.5-2g | 80ppm | 1.6 L (54 oz) | |
| PM-UW14 D XL | 14 | 100-3000g (3.5-105oz) 6.5 lbs | 1.0-5g | up to 70 ppm | 5 L (1.3 gal) | |
| PP-14-SALAD | 14 | 100-3000g (3.5-105oz) 6.5 lbs | 1.0-5g | up to 70 ppm | 5 L (1.3 gal) | |
| PM-UW16 | 16 | 10-300g (.35-10.5oz) | 0.1-1.5g | up to 120/min | 1600ml | |
| PM-UW20 | 20 | 10-800g (.35-28oz) 1.7 lbs | 0.1-1.5g | up to 130/min | 1600ml | |



32 Head Weigh Scales

Designed to handle 4 different products at one time. Call for details.

| Model # | Price |
|---------|----------|
| PM-UW32 | \$58,000 |

OPTIONS FOR MULTI-HEAD WEIGH SCALES

Timing Hopper to Reduce Product Fragments

Sloped vibratory dispersion table

APC uninterrupted power supply

Upgrade to dimple plate

Upgrade to 2.5 liter hopper (1 - 53oz)

Upgrade to teflon coating

Price

Feeding Conveyors

ZET-183



SLT-100



Bucket Elevator

Will feed product into 10, 14, 16 or 20 Multi-Head Weigh Scale

- Stainless steel construction
- Food grade plastic bucket
- Variable speed drive

| Model # | Height | Bucket Capacity | Hopper Capacity | Conveyor Capacity | Price |
|--------------|---------|-----------------|-----------------|-------------------|-------|
| ZET-183-10.5 | 10.5 ft | 1.8 L (60oz) | 120 L (32 gal) | 2640 gal/hr | |
| ZET-183-12.6 | 12.6 ft | 1.8 L (60oz) | 120 L (32 gal) | 2640 gal/hr | |
| ZET-183-16 | 16 ft | 1.8 L (60oz) | 120 L (32 gal) | 2640 gal/hr | |
| SLT-100 | 6 ft | 40L (10.5 gal) | - | - | |



INC-132

INC-132-PVC

Incline Conveyor

- Stainless steel
- Variable speed
- Vibration feeder
- Conveyor capacity: <5 CBM/Hr
- Conveyor Width: 15.5"
- Side Guides 2.4" high
- Power: 220v

| Model # | Conveyor Capacity | Hopper Capacity | Conveying Height | Price |
|-------------|-------------------|-----------------|------------------|-------|
| INC-132 | 1320 gal/hr | 60 L (16 gal) | 144" (12 ft) | |
| INC-132-PVC | 1320 gal/hr | 60 L (16 gal) | 124" (10 ft) | |

OPTIONS

Increase vertical height by 1 meter (3 ft)

IP-65 Washdown



Vibratory Counting Feeder

| Model # | Bowl Diameter | Price |
|---------|---------------|-------|
| WR-32 | 320mm (12.5") | |
| WR-50 | 500mm (20") | |

Discharge Conveyors



Product Exit Conveyor

- Stainless steel
- Intra-lux belt
- Food-grade plastic mesh Belting
- Variable Speed 20-70 FPM
- Adjustable discharge height to 41"
- 110 Volt

| Model # | Conveyor Width | Length | Cleat Height | Price |
|-----------|----------------|--------|--------------|-------|
| INC-52-9 | 9" | 70" | 25mm (1") | * |
| INC-52-16 | 16" | 70" | 25mm (1") | * |
| INC-52-24 | 24" | 70" | 25mm (1") | |

OPTIONS

Upgrade to IP-67 wash down motor

4" polypropylene side guides (both sides)

Cleat height of 50mm (2")

Cleat height of 75mm (3")

*Asterisk indicates stock item

Working Platforms



Platforms for Multi-Head Weigh Scale

- Stairway and gangway on 4 sides for ease of maintenance
- Constructed of mild steel with PVC coated paint

| Model # | Description | Price |
|-------------------------|---|-------|
| PLTSS-090 | Mini Platform for stand alone weigher | |
| PLT-5 | Mini Platform | |
| PLT-120 | Platform for multi-head weigher Powder coated carbon steel (4.75" x 4.75" tubing) 24" gangway on 4 sides 121"W x 97"D x 119"H | |
| PLT-120SS | Stainless Steel | |
| PLT-160 | Platform for multi-head weigher Powder coated carbon steel (4.75" x 4.75" tubing) 26" gangway on 4 sides 192"W x 97"D x 119"H | |
| PLT-160SS | Stainless Steel | |
| OPTIONS | | Price |
| LED Lighting under deck | | |

Volumetric Cup Fillers



Turntable Volumetric Cup Filler

- Step-less telescoping volume adjustment
- Stainless steel contact parts
- Level sensor for re-fill alarm
- Variable speed
- Accuracy +/- 2.5%

| Model # | Description | Hopper Capacity | Price |
|---------|--------------------------------------|-----------------|-------|
| GT-85 | Great for free-flowing product | 7.9 gal | |
| GT-115 | Perfect for a wide range of granules | 13.2 gal | |
| GT-420 | Best used with rice, nuts etc. | 13.2 gal | |

Screw Conveyors for Powders



Screw Conveyor – feeds product to auger fillers

Screw conveyors are custom manufactured so the conveying height can be increased or decreased based on individual requirements.

- 304 Stainless Steel Construction
- 220 volt, 3 phase, 60hz

| Model # | Conveyor Capacity | Conveyor Height | Hopper Capacity | Price |
|-------------------------|---|-----------------|-------------------------|-------|
| SW-88 | 35 cubic ft (264 gal) or 1,250 lbs/hour | 1700mm (67") | 30 gallons (4 cubic ft) | |
| SW-118 | 105 cubic ft (785 gal) or 3,695 lbs/hour | 2300mm (83") | 60 gallons (8 cubic ft) | |
| SW-125 | 141 cubic ft (1056 gal) or 5,025 lbs/hour | 2400mm (95") | 60 gallons (8 cubic ft) | |
| SW-131 | 176 cubic ft (1300 gal) or 6,200 lbs/hour | 2400mm (95") | 60 gallons (8 cubic ft) | |
| OPTIONS | | | | Price |
| AC Variable Speed Drive | | | | |
| Fill Level Sensor | | | | |

SW-131
Half open
screw available
for easy cleaning



Closed top with port hole



Half open for easy access & cleaning

On Demand Feeders



The solution to your single shot AND continuous feed applications. The unique adjustable angle acceleration table allows you to deliver documents to your production machinery at the optimum angle, no matter what the application. This enhances productivity while minimizing waste.

- Max Product Length: 2" to 17" max
- Thickness: Single sheet up to 3/8"
- Speeds: Up to 40,000 pieces/hour
- Power: 120 vac, 5 amp standard (220 optional)

| Model # | Description | Max Product Width | Price |
|---|-------------------------------|-------------------|-------|
| R-12E | 12" Continuous Feed | 12" | |
| R-12D | 12" Single Shot Demand Feeder | 12" | |
| R-14E | 14" Continuous Feed | 14" | |
| R-14D | 14" Single Shot Demand Feeder | 14" | |
| R-20E | 20" Continuous Feed | 20" | |
| R-20D | 20" Single Shot Demand Feeder | 2.5" to 20" max | |
| OPTIONS | | | Price |
| Roller back wedge | | | |
| Dry contact interlock | | | |
| Upgrade to heavy duty servo motor drive | | | |
| Product counter | | | |

Batch Counting Feeders



Provides dependable one-shot feeding and batch count feeding of a wide variety of products. Ideal for collating and mail inserting applications that operate at speeds up to 100 cycles per minute. Simple tool-less adjustments for quick setups and changeovers.

Applications

- Collating
- Batch Counting
- Accumulating
- Kit Fulfillment
- Package Inserting
- Automatic Wrapping

Includes

- Adjustable angle table
- Adjustable position outer belts
- Flex hold down rollers
- Adjustable paper guides

| Model # | Type | Max Product Size | Min Product Size | Product Thickness | Price |
|---------|-----------------|------------------|--------------------|-------------------|-------|
| R-12B | Friction Feeder | 12 W x 12 L in | 3.75 W x 3.75 L in | .003-.750 in | |
| R-12B-S | Servo Drive | 12 W x 12 L in | 3.75 W x 3.75 L in | .003-.750 in | |
| R-14B | Friction Feeder | 14 W x 14 L in | 3.75 W x 3.75 L in | .003-.750 in | |
| R-14B-S | Servo Drive | 14 W x 14 L in | 3.75 W x 3.75 L in | .003-.750 in | |
| R-20B | Friction Feeder | 20 W x 20 L in | 3.75 W x 3.75 L in | .003-.750 in | |

Friction Feeder Stand



The Heavy Duty Stand on Rollers with Hand Crank Adjustment can be used for precise and easy placement or movement on a production line. The stand has a hand crank that allows easy height adjustment of the mounting plate of between 32 to 45 inches (813 to 1220mm). The stand has a wide sturdy base with heavy-duty casters for easy mobility. The stand is equipped with a standard top plate for quick secure placement of a friction feeder.

| Model # | Price |
|---------|-------|
| SS-2420 | |

Impulse Sealers

Hand Operated Sealers



Deluxe I-Bar Impulse Sealer

Includes: seal timer unit, heat gun and a starter roll of film. Impulse light turns off when finished.

| Model # | Dimensions | Seal Bar Length | Max film Width | Weight | Power | Price |
|---------|----------------|-----------------|----------------|--------|-------|-------|
| PP-13DS | 23" x 16" x 8" | 13" | 12" | 20 lbs | 110V | |
| PP-18DS | 28" x 16" x 8" | 18" | 16" | 25 lbs | 110V | |
| PP-24DS | 34" x 16" x 8" | 24" | 22" | 29 lbs | 110V | |
| PP-32DS | 42" x 16" x 8" | 32" | 30" | 33 lbs | 110V | |
| PP-40DS | 50" x 16" x 8" | 40" | 38" | 36 lbs | 110V | |

*Asterisk indicates stock item



Poly Impulse Sealers

- Plug-in electronic timer for variable control
- All metal construction
- No warm-up time
- Round wire option available for seal and cut
- ETL Listed (2mm seal width only)

| Model | Type | Size | Seal Width | Watts | Weight | Price |
|-------------|--|------|------------|-------|--------|-------|
| PP-200H | Hand Sealer | 8" | 2mm | 160 | 6 lbs | * |
| PP-200HC | With Cutting Knife | 8" | 2mm | 260 | 7 | * |
| PP-300H | Hand Sealer | 12" | 2mm | 380 | 10 | * |
| PP-300HC | With Cutting Knife | 12" | 2mm | 380 | 11 | * |
| PP-400H | Hand Sealer | 16" | 2.6mm | 600 | 11 | * |
| PP-400HC | With Cutting Knife | 16" | 2.6mm | 600 | 11 | * |
| PP-500H | Hand Sealer | 20" | 2.6mm | 730 | 13 | * |
| PP-500HC | With Cutting Knife | 20" | 2.6mm | 730 | 13 | * |
| Spare Parts | | | | | | Price |
| SPK-200H | Kit Includes: 2 sealing elements, 2 Teflon Covers, 2 Teflon Adhesives | | | | | * |
| SPK-300H | Kit Includes: 2 sealing elements, 2 Teflon Covers, 2 Teflon Adhesives | | | | | * |
| SPK-400H | Kit Includes: 2 sealing elements, 2 Teflon Covers, 2 Teflon Adhesives | | | | | * |
| SPK-500H | Kit Includes: 2 sealing elements, 2 Teflon Covers, 2 Teflon Adhesives | | | | | * |
| SPK-200HC | Kit Includes: 2 sealing elements, 2 Teflon Covers, 2 Teflon Adhesives, 1 Knife | | | | | * |
| SPK-300HC | Kit Includes: 2 sealing elements, 2 Teflon Covers, 2 Teflon Adhesives, 1 Knife | | | | | * |
| SPK-400HC | Kit Includes: 2 sealing elements, 2 Teflon Covers, 2 Teflon Adhesives, 1 Knife | | | | | * |
| SPK-500HC | Kit Includes: 2 sealing elements, 2 Teflon Covers, 2 Teflon Adhesives, 1 Knife | | | | | * |

*Asterisk indicates stock item



Pneumatic Impulse Sealer

- Clean room compatible
- LCD display, pressure gauge
- No Pinch safety jaw
- Electronic foot switch
- Air required

| Model # | Seal Length | Seal Width | Dimensions | Weight | Power | Price |
|---------|-------------|------------|----------------|--------|-------|-------|
| E 1500S | 15" | 1/4" | 21" x 12" 8.5" | 30 lbs | 110 V | |
| E 2000S | 20" | 1/4" | 26" x 12" 8.5" | 34 lbs | 110 V | |
| E 2500S | 25" | 1/4" | 31" x 12" 8.5" | 40 lbs | 110 V | |
| E 3000S | 30" | 1/4" | 36" x 12" 8.5" | 44 lbs | 110 V | |
| E 3500S | 35" | 1/4" | 41" x 12" 8.5" | 47 lbs | 110 V | |

*Asterisk indicates stock item

Automatic Impulse Sealers - Tabletop

PPW Series

Automatic Impulse Sealers are designed for continuous sealing of thermoplastic materials. Equipped with an electronic timer and an electromagnet, automatic sealers are controlled by a plug-in transistorized circuit board. Once correct settings have been established, consistent seals will be maintained automatically.

- Automatic impulse sealing with precise electronic control
- Dual mode operation: automatic or manual
- Foot switch allows both hands to hold bag during sealing process
- 3 separate control settings for sealing time, recycle time, and congealing time provides consistent seals each time
- Includes foot switch and worktable



| Model # | Seal Length | Seal Width | Power | Machine Dimensions (L-W-H) | Weight (lbs) | Price |
|-------------|-------------|------------|-------|----------------------------|--------------|-------|
| PPW-300A | 12" | 2.7mm | 450W | 17.3" x 14.2" x 7.9" | 50 | * |
| PPW-305A | 12" | 5mm | 600W | 17.3" x 14.2" x 7.9" | 52 | * |
| PPW-3010A | 12" | 10mm | 1000W | 17.3" x 14.2" x 7.9" | 55 | * |
| PPW-450A | 18" | 2.7mm | 600W | 20.9" X 14.2" X 7.9" | 56 | * |
| PPW-455A | 18" | 5mm | 800W | 20.9" X 14.2" X 7.9" | 59 | * |
| PPW-4510A** | 18" | 10mm | 2654W | 20.9" X 14.2" X 7.9" | 59 | ** |
| PPW-600A | 24" | 2.7mm | 800W | 26.8" X 14.2" X 7.9" | 68 | * |
| PPW-605A | 24" | 5mm | 1300W | 26.8" X 14.2" X 7.9" | 70 | * |
| PPW-6010A** | 24" | 10mm | 3080W | 26.8" X 14.2" X 7.9" | 72 | ** |

**Denotes special order unit. Lead time will vary. *Non-Returnable.*

PPW Series - Extra Wide

PPW-Series Extra Wide automatic sealers include the same standard features as the PPW Series and are equipped to seal materials up to 15mil total thickness.

- Automatic impulse sealing with precise electronic control
- Dual mode operation: automatic or manual
- Foot switch allows both hands to be free
- 3 separate control settings for sealing time, recycle time, and congealing time to produce consistent seals
- Includes electric foot switch and worktable
- Equipped with two electromagnets to ensure stable pressure for the extra-wide seal bars



| Model # | Seal Length | Seal Width | Power | Machine Dimensions (L-W-H) | Weight (lbs) | Price |
|---------------|-------------|------------|-------|----------------------------|--------------|-------|
| PPW-755AA** | 30" | 5mm | 1200W | 33" x 15" x 10" | 82 | |
| PPW-905AA** | 35" | 5mm | 1400W | 39" x 15" x 10" | 90 | |
| PPW-1205AA** | 47" | 5mm | 1500W | 51" x 15" x 10" | 97 | |
| PPW-1505AAA** | 59" | 5mm | 2000W | 63" x 15" x 10" | 114 | |

OPTIONS

10mm wide seal for PPW-755AA and PPW-905AA

10mm wide seal for PPW-1205AA and PPW-1505AAA

**Denotes special order unit. Lead time will vary. *Non-Returnable.*

Impulse Sealers

Foot Pedal Operated Sealers



AVP Series - Pneumatic Impulse Sealer

Foot-pedal operated for expansive clear work surface

- ¼" wide seal (10mm optional)
- Air tight / watertight seal
- Pressure Gauge
- No Pinch safety jaw
- Over heat protection
- Electronic foot switch start
- Low volume air supply required

| Model # | Seal Length | Seal Width | Dimensions | Weight | Power | Price |
|-----------------------|-------------|------------|------------|--------|----------|-------|
| AVP-20 | 20" | 1/4" | 21x12x8.5 | 30 lbs | 120 volt | |
| AVP-25 | 25" | 1/4" | 26x12x8.5 | 34 lbs | 120 volt | |
| AVP-30 | 30" | 1/4" | 31x12x8.5 | 40 lbs | 120 volt | |
| AVP-35 | 35" | 1/4" | 36x12x8.5 | 44 lbs | 120 volt | |
| AVP-50 | 50" | 1/4" | 51x12x8.5 | 55 lbs | 120 volt | |
| Options | | | | | | Price |
| 10mm wide seal AVP-20 | | | | | | |
| 10mm wide seal AVP-25 | | | | | | |
| 10mm wide seal AVP-30 | | | | | | |
| 10mm wide seal AVP-35 | | | | | | |
| 10mm wide seal AVP-50 | | | | | | |



Poly Impulse Sealers

- Variable timer controls add sealing flexibility
- Sealer will work on up to 6 Mil poly
- Uses standard 110 volt power
- Sealer comes with a 26" pedestal, a 2" base, and adjustable work table with an adjustable foot control

| Model # | Type | Seal Jaw Width | Seal Width | Weight | Power | Price |
|--|--------------------------------|----------------|------------|--------|--------|-------|
| PP-300F | Foot Pedal Poly Sealer | 12" | 2.5mm | 45 lbs | 400 W | |
| PP-300THS | Constant Heat Sealer | 12" | 2.5mm | 49 lbs | 400 W | |
| PP-305F | Foot Pedal Poly Sealer | 12" | 5mm | 46 lbs | 600 W | |
| PP-450F | Foot Pedal Poly Sealer | 18" | 2.5mm | 47 lbs | 600 W | |
| PP-450FC | Foot Sealer with Cutting Knife | 18" | 3mm | 48 lbs | 900 W | |
| PP-455F | Foot Pedal Poly Sealer | 18" | 5mm | 48 lbs | 900 W | |
| PP-400THS | Constant Heat Sealer | 16" | 2.5mm | 51 lbs | 900 W | |
| PP-600F | Foot Pedal Poly Sealer | 24" | 2.5mm | 50 lbs | 800 W | |
| PP-600FC | Foot Sealer with Cutting Knife | 24" | 3mm | 53 lbs | 800 W | |
| PP-605F | Foot Pedal Poly Sealer | 24" | 5mm | 51 lbs | 1200 W | |
| PP-750F | Foot Pedal Poly Sealer | 30" | 2.7mm | 55 lbs | 1500 W | |
| PP-900F | Foot Pedal Poly Sealer | 35" | 2.7mm | 60 lbs | 1800 W | |
| Spare Parts Kits (Includes: 2 elements, 1 ft long roll of Teflon and 2 Teflon adhesives) | | | | | | Price |
| Spare parts kit-300 | | | | | | |
| Spare parts kit-450 | | | | | | |
| Spare parts kit-600 | | | | | | |
| Spare parts kit-750 | | | | | | |

*Asterisk indicates stock item



Direct Constant Heat Foot Operated Sealer

- Easy to operate
- Protector bars around sealing jaws
- Seals a variety of thermoplastic materials
- PTFE coated jaws
- Seal length: 8" (200mm), 12" (300mm), 18" (450mm)
- Seal style: meshed or serrated
- Option: sit down or stand up operation

| Model | Type | Size | Seal Width | Weight | Price |
|-----------|----------------------------------|------|------------|--------|-------|
| PPW-200DT | Direct Heat-Foot Operated Sealer | 8" | 15mm | 41 lbs | |
| PPW-300DT | Direct Heat-Foot Operated Sealer | 12" | 15mm | 42 lbs | |
| PPW-450DT | Direct Heat-Foot Operated Sealer | 18" | 15mm | 52 lbs | |

Semi-Automatic Induction Sealers



Induction Cap Sealer

- Semi-Automatic
- Suitable for non-metal container such as glass, plastic bottles ABS, PE, PET, PP, PS, PVC
- Foot-switch operated

| Model # | Power | Voltage | Cap Diameter | Price |
|---------|-------|---------|-----------------------|-------|
| AF-500W | 500 W | 110 V | 15-120mm (0.59-4.72") | |



Capping and Foil Sealer

- Semi-Automatic
- Will screw on cap and foil seal
- Suitable for non-metal containers such as glass, or plastic bottles, ABS, PE, PET, PP, PS, PVC

| Model # | Power | Voltage | Cap Diameter | Price |
|---------|--------|---------|----------------------|-------|
| CS-501 | 1000 W | 110 V | 22-40mm (0.86-1.57") | |

Fully Automatic Induction Sealers



Induction Sealer with Stand

- For customers who already have a conveyor
- Closed water cooling system
- 220V

| Model # | Power | Voltage | Phase | Amps | Cap Diameter | Price |
|----------|--------|---------|-------|------|-----------------------|-------|
| AF-2000W | 2000 W | 220 V | 1 | 12 | 10-55mm (0.39-2.16") | |
| AF-3000W | 3000 W | 220 V | 1 | 15 | 20-120mm (0.78-4.72") | |



Induction Sealer with Conveyor

- Closed water cooling system
- Belt Speed 20-60m/min (160-180 FPM)
- Metal belt conveyor

| Model # | Power | Voltage | Phase | Amps | Cap Diameter | Price |
|-----------|--------|---------|-------|------|-----------------------|-------|
| AFC-2000W | 2000 W | 220 V | 1 | 12 | 10-55mm (0.39-2.16") | |
| AFC-3000W | 3000 W | 220 V | 1 | 15 | 20-120mm (0.78-4.72") | |

Thermal Inkjet Printers



Handheld Mobile TIJ Printers

- Lightweight only 2.2 lbs
- 7 Hour battery life
- Remote keypad with 2.8" color display

| Model # | Description | Price |
|--------------------|-------------------------------|-------|
| U2 Smart Mobile | Ink Cartridge - 1/2" Printing | * |
| U2 SmartOne Mobile | Ink Cartridge - 1" Printing | |
| U2 Pro-S Mobile | Solvent compatible cartridge | |

*Asterisk indicates stock item



U2™ TIJ Printers

- Uses 42 cc Ink Cartridges (HP Technology)
- Can print on boxes or structured films
- Will print 4 lines at 1/8" each or 2 lines at 1/4" each or 1 line at 1/2"

| Model # | Description | Price |
|-------------|---|-------|
| U2 Smart | Ink Jet Printer with 1/2" print head | |
| U2 SmartOne | Ink Jet Printer with 1" print head (uses 1" cartridge) | |
| U2-Pro-S | Non-Porous Ink: uses Lexmark Cartridge Solvent-based ink - Fast Drying - Darker Colors | |
| U2-Diesel | Uses Bulk Ink Bladder (420CC) | |

Ink for Anser Printers

| Model # | Description | Price |
|---------|--|-------|
| SP4 | Black Ink Cartridge for the Anser U2™ Smart 1/2" TIJ Printer (42ml) | |
| SP4-1 | Black Ink Cartridge for the Anser U2™ SmartONE 1" TIJ Printer (42ml) | |
| SP-L | Black Solvent Ink Cartridge for Anser U2 Smart TIJ printer | |
| SP2 | Black Solvent Ink Cartridge for Anser U2 Pro-S Printer | |
| NP-4 | Ink Cartridge: non-porous, solvent-based | |

*Asterisk indicates stock item



High Resolution TIJ Printers

- Easy to use HMI color touchscreen
- Controller
- Cables
- Mounting Brackets
- Heavy duty metal housing
- Power Adapter
- USB Drive
- Grounding Cable

| Model # | Print Heads | Print Height | Price |
|----------|-------------|--------------|-------|
| Elfin-1S | 1 | 1/2" | |
| Elfin-2 | 2 | 1" | |
| Elfin-4 | 4 | 2" | |

Ink for Elfin Printers

| Model # | Description | Price |
|---------|---|-------|
| 24S | Aqueous Based Black Ink Cartridge 42ml for Corrugated | |
| 16S | Solvent Based Black Ink Cartridge 42ml Fast Dry for UV or Gloss | |
| 17S | Solvent Based Black Ink Cartridge 42ml Fast Dry for BOPP Film, Polyethylene Film, Aluminum Foil, PVC, Best Adhesion | |

Options

Red, Blue, Yellow and White Inks Available
Encoder available if using external conveyor



Precision Series Industrial Case Coding Inkjet Printers

Precision Series are high resolution case coding inkjet printers that are a great source for secondary packaging (boxes, cases, etc.). The series includes the powerful 72mm print head as well as other features:

- 8" color touchscreen
- High-density ink to achieve high quality barcodes and character clarity
- Simplified ink system delivers constant non-interrupted production
- Durable stainless steel construction is built to last
- 18 and 72mm configurations provide print height options
- Printhead and controller are separated resulting in maximization of the point of print space

| Model # | Print Height | Price |
|--------------|--------------|-------|
| Precision 18 | 18mm | |
| Precision 72 | 72mm | |



Digital Laser Marking System

- 1-2 lines of text
- Up to 750 ft/min print speed
- 2mm-10mm character height
- Message length 253 characters
- No moving parts
- Control from computer or smart phone

| Model # | Description | IP Rating | Price |
|----------|------------------------------|-----------|-------|
| LDR 7100 | Digital laser marking system | IP65 | CALL |



Large Character Drop On Demand (DOD) Inkjet Printer

- MacroCode print speed 575 ft/min
- 7" LCD color touch screen
- 12-63mm (.5"-2.5") character height

| Model # | Description | Price |
|-----------|-----------------------------|-------|
| MacroCode | Large Character DOD Printer | CALL |



Duracode Continuous Inkjet (CIJ) Printer

- Umbilical Length: 9 ft. / 2.7 m
- Print Height: 1.2-15 mm
- Max Printing Speed: Up to 1050 ft/min (320 m/min)
- Printing Distance: 1-3 inches (25.4 - 76.2 mm)

| Model # | Applications | IP Rating | Weight | Price |
|---|--------------|-----------|--------|--------------|
| DC-260T | High Speed | IP55 | 60 lbs | |
| Options | | | | |
| Description | | | | Price |
| LED Photo Eye | | | | |
| Encoder Wheel | | | | |
| Stainless Steel Printer Stand with cleaning station | | | | |
| Black MEK Ink - 750mL | | | | |
| Non-tint Makeup - 750mL | | | | |
| Ink Cleaner | | | | |

Labeling Machines

Label Dispensers



U-25



U-45



U-60



Dispensa-Matic U-25

Power advance for roll labels up to 2.5" width. Tension guide is standard for thin labels. Includes photo-eye. Speed: 4"/sec (240"/min) Optional reverse switch available for labels under .5" length/width.

Dispensa-Matic U-45

Power advance for one-up computer forms, or printed labels in rolls 3/8"-4.5" wide at Speed:5"/sec (300"/min) speed. Includes photo-eye.

Dispensa-Matic U-45HS

High Speed version 11"/sec (660"/min) for any length label! Includes photo-eye.

Dispensa-Matic U-60

High Speed power advance for larger labels in rolls up to 6" wide, at 9" per second. With Photo Eye

| Model # | Dimensions | Weight | Price |
|---------|----------------|--------|-------|
| U-25 | 8" x 8" x 12" | 7 lbs | |
| U-45 | 11" x 11" x 8" | 11 lbs | |
| U-45HS | 11" x 11" x 8" | 11 lbs | |
| U-60 | 16" x 14" x 9" | 13 lbs | |

*Asterisk indicates stock

-Works with most clear labels

Cylinder Label Applicators



Bottle-Matic 1

Applies a single label to your cylindrical container.

Bottle-Matic 2

Applies both a front and back label to your cylindrical container.

- Container Diameter: 1/2" to 9"
- Container Height: 2" to 15"
- 1200 pcs per hour
- Micro-Switch activated
- Max label width 15"

| Model # | Price |
|--|-------|
| Bottle-Matic 1 | |
| Bottle-Matic 2 | |
| OPTIONS | |
| DESCRIPTION | PRICE |
| Pressure arm for lightweight bottles under 1" diameter | |

*Asterisk indicates stock item

Tabletop Labelers



Top Label Applicator

Designed to apply pressure sensitive labels onto the top of products.

- 304 stainless steel & anodized aluminum
- Delta PLC Touchscreen HMI control system
- 83 program memory
- Height-adjustable applicator
- Precise stepper motor label positioning
- Product counter
- Missing label feature
- Uses Pressure Sensitive Label Rolls
- Casters
- 110 VAC, 50 HZ, 1 Phase
- Approx. 132 lbs

| Model # | Dimensions L-W-H | Max Label Size | Max Container Height | Conveyor Width | Price |
|-------------|-------------------|-----------------|----------------------|----------------|-------|
| PP-510 | 43.3" x 20" x 35" | 4.75"W x 11.8"L | 4.75" | 6" | |
| PP-510-XL | 43.3" x 20" x 35" | 4.75"W x 11.8"L | 4.75" | 11.4" | |
| PP-510-XL-8 | 43.3" x 20" x 35" | 8"W x 11.8"L | 4.75" | 11.4" | |

*Asterisk indicates stock item

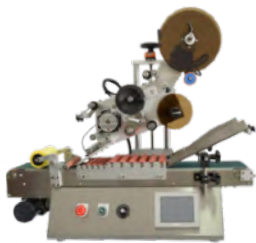

Top Label Applicator for Bags

A cost effective solution to fast, reliable, pressure-sensitive top labeling for bags.

- 304 stainless steel & anodized aluminum
- Delta PLC Touchscreen HMI control system
- 83 program memory
- Height-adjustable applicator
- Precise stepper motor label positioning
- Product counter
- Missing label feature
- Uses Pressure Sensitive Label Rolls
- Casters
- 110 VAC, 50 HZ, 1 Phase
- Approx. 132 lbs

| Model # | Dimensions L-W-H | Max Label Size | Max Container Height | Conveyor Width | Price |
|--------------|-------------------|-----------------|----------------------|----------------|-------|
| PP-510B | 43.3" x 20" x 35" | 4.75"W x 11.8"L | 4.75" | 6.7" | |
| PP-510B-XL | 43.3" x 20" x 35" | 4.75"W x 11.8"L | 4.75" | 12" | |
| PP-510B-XL-8 | 43.3" x 20" x 35" | 8"W x 11.8"L | 4.75" | 12.5" | |

*Asterisk indicates stock item



Wrap Around Label Applicator

Fast, reliable, pressure-sensitive labeling for all types of round containers and bottles.

- 304 stainless steel & anodized aluminum
- Delta PLC Touchscreen HMI control system
- 83 program memory
- Height-adjustable applicator
- Precise stepper motor label positioning
- Product counter
- Missing label feature
- Uses Pressure Sensitive Label Rolls
- Casters
- 110 VAC, 50 HZ, 1 Phase
- Approx. 165 lbs

| Model # | Dimensions L-W-H | Label Width | Bottle Diameter | Conveyor Width | Price |
|---------|---------------------|-------------|-----------------|----------------|-------|
| PP-530 | 43.3" x 34.3" x 20" | .39" - 5.1" | .78" - 4.75" | 6.25" | |

*Asterisk indicates stock item

Labeling Machines

Freestanding Labelers with Conveyor

Top Labeling Machines

A cost effective solution to fast, reliable, pressure-sensitive labeling for trays, boxes, chipboard containers, bags and caps on bottles.

- 304 stainless steel & anodized aluminum
- Delta PLC Touchscreen HMI control system
- 83 program memory
- Height-adjustable applicator
- Precise stepper motor label positioning
- Product counter
- Missing label feature
- Uses Pressure Sensitive Label Rolls
- Labeling Speed: 80 FPM
- Casters
- 110 VAC, 60 HZ, 1 Phase
- Approx. 165 lbs



| Model # | Label Placement | Max Label Size | Max Pkg Size | Dimensions L-W-H | Price |
|------------|---|--------------------|----------------|---------------------|-------|
| PP-610-5 | Top - 5" wide conveyor belt | 5.1"W x infinite L | 5"W x 7.5"H | 50.5" x 29.5" x 62" | |
| PP-610-8 | Top - 8" wide conveyor belt | 5.1"W x infinite L | 8.5"W x 7.5"H | 50.5" x 29.5" x 62" | |
| PP-610-12 | Top - 12" wide conveyor belt | 5.1"W x infinite L | 8.5"W x 7.5"H | 50.5" x 29.5" x 62" | |
| PP-610-16 | Top - 16" wide conveyor belt | 5.1"W x infinite L | 8.5"W x 7.5"H | 50.5" x 29.5" x 62" | |
| PP-610BW | Top - 12" wide conveyor for bags - top roller | 5.1"W x infinite L | 8.5"W x 7.5"H | 50.5" x 29.5" x 62" | |
| PP-610H | Top - Wide Label | 8.2"W x infinite L | 13.8"W x 7.5"H | 50.5" x 29.5" x 62" | |
| PP-610J | Top & Both Sides | 8.2"W x infinite L | 13.8"W x 7.5"H | 50.5" x 29.5" x 62" | |
| PP-610C | Top, Front & Bottom Wrap | 5.1"W x infinite L | 9.8"W x 7.5"H | 50.5" x 29.5" x 62" | |
| PP-610W-16 | Top, Wide Label - 16" Wide Conveyor | 8.6"W x infinite L | 20"W x 7.5"H | 141" x 40" x 62" | |
| PP-610W-30 | Top, Wide Label - 30" Wide Conveyor | 8.6"W x infinite L | 30"W x 7.5"H | 141" x 50" x 62" | |
| PP-610VBF | Top Bag, Vacuum Belt Conveyor w/Friction Feeder | 5.1"W x infinite L | 12" W x 17" L | 50.5" x 29.5" x 62" | |

OPTIONS

Squix4 Thermal Transfer Ribbon Printer

Price

*Asterisk indicates stock item

†Wider conveyor widths available

Horizontal Wrap Around Labelers

A dependable wrap around system for labeling round containers that are laying down.

- 304 stainless steel & anodized aluminum
- Delta PLC Touchscreen HMI control system
- 83 program memory
- Height-adjustable applicator
- Precise stepper motor label positioning
- Product counter
- Missing label feature
- Uses Pressure Sensitive Label Rolls
- Casters
- 110 VAC, 50/60 HZ, 1 Phase
- Approx. 385 lbs



| Model # | Dimensions L-W-H | Max Label Size | Bottle Diameter | Container Length | Price |
|-----------------------|------------------|----------------|-----------------|------------------|-------|
| PP-613 | 78" x 42" x 64" | 6" x 3" | 0.3" - 1" | from 0.25" - 6" | |
| PP-613H (Hopper Feed) | 78" x 42" x 64" | 6" x 3" | 0.3" - 1" | from 0.25" - 6" | |

Top & Bottom or Bottom Only Labeling Machine

Features a "Split Conveyor Belt Design" allowing for the label to be applied to the top and bottom or bottom only of the container.

- 304 stainless steel & anodized aluminum
- Delta PLC Touchscreen HMI control system
- 83 program memory
- Height-adjustable applicator
- Precise stepper motor label positioning
- Product counter
- Missing label feature
- Uses Pressure Sensitive Label Rolls
- Casters
- 110 VAC, 50/60 HZ, 1 Phase
- Approx. 265 lbs



| Model # | Label Placement | Dimensions L-W-H | Label Width | Conveyor Width | Max Pkg Height | Price |
|-----------|-----------------|--------------------|-------------|----------------|----------------|-------|
| PP-620W | Bottom Only | 68.75" x 32" x 66" | 5.1" | 7.5" | 6" | |
| PP-660 | Top and Bottom | 68.75" x 32" x 66" | 5.1" | 7.5" | 6" | |
| PP-660-16 | Top and Bottom | 68.75" x 32" x 66" | 8.1" | 16" | 6" | |

*Asterisk indicates stock item

Freestanding Labelers with Conveyor

Small Bottle Labeling Machine

Fully automatic labeling system for small bottles. Great for small pharmaceutical bottles or CBD bottles. Bottle feeding turntable included.

- Machine dimensions: 78"L x 41"W x 35"H

Options

- Lot number printer
- Bottle collection turntables (see Turntable section of the catalog for pricing)



| Model # | Bottle Diameter | Bottle Height | Label Height | Label Length | Speed | Price |
|-----------|----------------------|----------------------|----------------------|----------------------|------------|-------|
| CJL-2000A | 10-110mm (.39"-4.3") | 20-250mm (.78"-9.8") | 20-135mm (.78"-5.3") | 10-320mm(.39"-12.5") | 10-250 BPM | |

Side Apply Single Head Labelers

A fully automatic machine designed to label the side of containers.

- 304 stainless steel & anodized aluminum
- Delta PLC Touchscreen HMI control system
- 83 program memory
- Height-adjustable applicator
- Precise stepper motor label positioning
- Product counter
- Missing label feature
- Uses Pressure Sensitive Label Rolls
- Casters
- 110 VAC, 50/60 HZ, 1 Phase
- Approx. 330 lbs



| Model # | Label Placement | Dimensions L-W-H | Label Width | Conveyor Width | Conveyor Length | Price |
|-------------|--------------------|------------------|-------------|----------------|-----------------|-------|
| PP-625-10-5 | Side | 60" x 30" x 41" | 5" max | 10" | 71" | |
| PP-625-20-5 | Side | 60" x 30" x 41" | 5" max | 20" | 71" | |
| PP-625-12-9 | Side | 60" x 30" x 41" | 9.45" max | 11.8" | 71" | |
| PP-625-20-9 | Side | 60" x 30" x 41" | 9.45" max | 20" | 71" | |
| PP-625J | Side & Corner Wrap | 60" x 30" x 41" | 5" max | 11.8" | 71" | |

Front Apply Single Head Labelers

Suitable for applying a wide range of label sizes to the front of a box or container in a wide range of package applications.

- 304 stainless steel & anodized aluminum
- Delta PLC Touchscreen HMI control system
- 83 program memory
- Height-adjustable applicator
- Precise stepper motor label positioning
- Product counter
- Missing label feature
- Uses Pressure Sensitive Label Rolls
- Casters
- 110 VAC, 50/60 HZ, 1 Phase
- Approx. 250 lbs



| Model # | Label Placement | Dimensions L-W-H | Label Width | Conveyor Width | Conveyor Length | Price |
|---------|-----------------|------------------|-------------|----------------|-----------------|-------|
| PP-625F | Front Panel | 60" x 30" x 41" | 5" max | 11.8" | 71" | |

Labeling Machines

Freestanding Labelers with Conveyor

Bottle Labeling Machines

Pressure-sensitive labeling for round containers.

- 304 stainless steel & anodized aluminum
- Delta PLC Touchscreen HMI control system
- 83 program memory
- Height-adjustable applicator
- Precise stepper motor label positioning
- Product counter
- Missing label feature
- Uses Pressure Sensitive Label Rolls
- Casters
- 110 VAC, 50/60 HZ, 1 Phase
- Approx. 330 lbs



| Model # | Description | Speed | Dimensions L-W-H | Label Width | Max Container Dia | Price |
|------------|--|---------|------------------|-------------|-------------------|-------|
| PP-630 | Standard | 25m/min | 55" x 30" x 41" | 5" max | 4" (optional 6") | |
| PP-630XL | Larger Label | 25m/min | 55" x 30" x 41" | 8.6" max | 6" | |
| PP-630A | Pneumatic Stop to Spin Bottle | 25m/min | 55" x 30" x 41" | 5" max | 4" | |
| PP-630-4S | 4 Sided Wrap Around a Square Container | 25m/min | 55" x 30" x 41" | 5" max | 4" | |
| PP-630TH | Tilt Head | 25m/min | 55" x 30" x 41" | 5" max | 4" | |
| PP-630HS-F | High Speed - Feed Screw | 45m/min | 55" x 30" x 41" | 5" max | 4" (optional 6") | |

*Asterisk indicates stock item

Front & Back Labeling Machine

A fully automatic front and back labeler with exceptional speed and flexibility.

- Top drive belt
- 304 stainless steel & anodized aluminum
- Delta PLC Touchscreen HMI control system
- 83 program memory
- Height-adjustable applicator
- Precise stepper motor label positioning
- Product counter
- Missing label feature
- Uses Pressure Sensitive Label Rolls
- Casters
- 110 VAC, 50/60 HZ, 1 Phase
- Approx. 528 lbs



| Model # | Description | Dimensions L-W-H | Max Label Size | Max Container Size | Price |
|-----------|--------------------------------|-----------------------|----------------|--------------------|-------|
| PP-650-1 | Single Side Apply Tapered Head | 94.5" x 59.1" x 55.1" | 6"H x 11.8"L | 4" (optional 6") | |
| PP-650 | Dual Head Front and Back | 94.5" x 59.1" x 55.1" | 6"H x 11.8"L | 4" (optional 6") | |
| PP-650-SW | Star Wheel for 3-sided label | 94.5" x 59.1" x 55.1" | 6"H x 11.8"L | 4" (optional 6") | |
| PP-650-U | 3-sided Wrap Around | 94.5" x 59.1" x 55.1" | 6"H x 11.8"L | 4" (optional 6") | |

Label Applicator for Bags

Automatic label applicator for bags with suction cups to pick up bags and place on vacuum assist conveyor with adjustable hopper.

- 304 stainless steel & anodized aluminum
- Delta PLC Touchscreen HMI control system
- 83 program memory
- Height-adjustable applicator
- Precise stepper motor label positioning
- Product counter
- Missing label feature
- Uses Pressure Sensitive Label Rolls
- Casters
- 110 VAC, 50/60 HZ, 1 Phase
- Approx. 528 lbs



| Model # | Label Width | Label Speed | Bag Width | Bag Length | Hopper Depth | Speed | Price |
|---------|-----------------|----------------|---------------------|------------------|--------------|-----------|-------|
| PP-860 | 10-130mm (5.1") | 0-25/m (80fpm) | 100-210mm (4"-8.3") | 150-300 (6"-12") | 125mm (5") | 30-40 bpm | |

Freestanding Labelers with Conveyor



5 Gallon Pail Labeler

The Automatic Pail Vertical Wrap Around Labeler is used for larger round container applications in a wide range of sizes.

- 304 stainless steel & anodized aluminum
- 30 recipe menu
- Color touch screen HMI
- All stainless steel cabinet base
- Delta PLC Driven
- Easy Changeover
- 3 Point Pneumatic turn device
- Stepper Motor Drive
- 110/220 VAC 50/60 HZ 1 Phase
- Power in KW: .760
- Net Weight: 150 kgs (330 lbs)
- Dimensions L-W-H: 79" x 40" x 41"

| Model # | Description | Max Dispensing Speed | Max Conveyor Speed | Spool Dia | Inner Core | Price |
|-----------|--------------------------|----------------------|---------------------|-------------|------------|-------|
| PP-Pail 1 | Single Head/Single Label | 40m/min (131.2'/min) | 22m/min (72.2'/min) | 356mm (14") | 76mm (3") | |
| PP-Pail 2 | Dual Head/ 2 Labels | 40m/min (131.2'/min) | 22m/min (72.2'/min) | 356mm (14") | 76mm (3") | |

| OPTIONS | Price |
|--|-------|
| Clear Label Sensor | |
| Hot Stamp Printer- Carbon Ribbon | |
| U2 Inkjet Printer - for printing on corrugated boxes | |
| U2 Pro Inkjet Printer - for printing on plastic containers | |
| PP-36AT-SS 36" diameter bottle accumulating turntable | |
| PP-48AT-SS 48" diameter bottle accumulating turntable | |
| 16" wide conveyor | Call |

*Asterisk indicates stock item



U2 Printer



U2-Pro

Stand Alone Labelers



Top or Bottom Label Applicator with Stand

Pressure-sensitive labeling for trays, boxes, chipboard containers, bags and even caps on bottles.

- 304 stainless steel & anodized aluminum
- Delta PLC Touchscreen HMI control system
- Height-adjustable applicator
- Precise stepper motor label positioning
- 83 program memory
- Product counter
- Missing label feature
- 110 VAC, 60 HZ, 1 Phase, 700kW
- Uses Pressure Sensitive Label Rolls
- Label head adjustable from 24" - 49"
- Casters

| Model # | Label Placement | Max Label Width | Dimensions L-W-H | Weight | Price |
|----------|-----------------|-----------------|-------------------|---------|-------|
| PP-601 | Top | 5.1" | 36" x 29.5" x 62" | 150 lbs | |
| PP-601XL | Top | 8" | 36" x 29.5" x 62" | 150 lbs | |
| PP-604 | Bottom | 5.1" | 36" x 29.5" x 62" | 150 lbs | |

*Asterisk indicates stock item

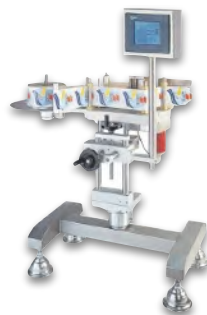

Side Label Applicator

Pressure-sensitive side labeling for a wide variety of products.

- 304 stainless steel & anodized aluminum
- Delta PLC Touchscreen HMI control system
- Height-adjustable applicator
- Precise stepper motor label positioning
- 83 program memory
- Product counter
- Missing label feature
- 110 VAC, 50/60 HZ, 1 Phase, 700kW
- Uses Pressure Sensitive Label Rolls
- Casters

| Model # | Dimensions L-W-H | Max Label Size | Weight | Price |
|----------|---|----------------|---------|-------|
| PP-602 | 36" x 24" x 55.1" | 6" x 11.8" | 160 lbs | |
| PP-602TS | Swivel head to convert from side apply to top apply | | | |

*Asterisk indicates stock item

Labeling Machines

Glue Melt Label Applicators

Hot Melt Glue Label Applicator for Bottles

Also called OPP/BOPP labeling machine, the PP-J6000P is an inline hot glue labeler, with 4 labeling positions. The machine can work at speeds up to 3,000~6,000 bottles per hour (500ml). It is widely used for round shapes and 0.1~2 liters bottles for juice, soda/mineral water, carbonated drink etc. This machine can cut OPP, BOPP, Plastic and Paper labels to meet different requirements.

| | |
|---------------------------|--|
| Power supply | 220V±10% 3P, 50/60HZ |
| Total power | 5KW |
| Labeling type | Wrapping round, labels in roll |
| Bottles | Round 45-100mm (1.8"-4"), Height 80-300mm (3.1"-11.8") |
| Label sizes | Length 135-300mm (5.3"-11.8") Height 20-140mm (.78"-5.5") |
| Glue coating | Two ends of the labels, 10mm (.39") |
| Labeling precision | ±0.5~1mm |
| Capacity | 6,000 BPH (500ML – 16.9oz Bottle) |
| Glue consumption | 30-40 thousand bottles requires about 1kg(2.2lbs) of glue (label height of 50mm) |
| Compressed air | MIN 5.0 bar MAX 8.0 bar (70-100 PSI) |
| Air consumption | 0.2M³/min |
| Total weight | 1000kg (2,200 lbs) |
| Machine sizes | L=2000 W=1300 H=1800 mm (79"L x 51"W x 71"H) |



| Model # | Description | Price |
|----------|--|-------|
| PP-J600P | Fully Automatic Hot Melt Glue Label Applicator | |

Cold Melt Liquid Glue Labeling Machine for Bottles or Cans

The machine coats the paper labels with liquid glue, and applies the paper labels to glass or metal rounds bottles and jars. This machine is widely used for labeling of round objects in industries such as food, medicine, chemicals and so on. The bottles are round and glass; the glue is water soluble resin glue. Not a full wrap.

| | |
|-----------------------|--------------------------------------|
| Power supply | 220V±10% 3P, 50/60HZ |
| Total power | 2KW |
| Labeling type | Partially around a container |
| Bottles | Glass , Round φ30-105mm |
| Glue coating | Full coating on the back of labels |
| Label sizes | Length 35-300mm , height 30-98mm |
| Labels type | Paper, pieces in stock |
| Capacity | 50~100bpm(Normal 500ML) |
| Glue | Water soluble resin glue |
| Compressed air | 5.0bar, 4-6kgs×18liter/H consumption |
| Total weight | 550kg |
| Machine sizes | L=3000 W=850 H=750 mm |



*Shown with optional Pack Off Table

| Model # | Description | Price |
|----------|--|-------|
| PP-JH100 | Cold Melt Liquid Glue Labeling Machine | |

Accessories for Bottle Labelers

Bottle Feeding and Bottle Collection Turntables

See the Turntables section of this catalog for additional information.

| OPTIONS | | | | |
|--------------|----------------|-------|---------|-------|
| Model # | Table Diameter | Power | Weight | Price |
| PP-800AT-SS | 32" | 110V | 240 lbs | |
| PP-1200AT-SS | 48" | 110V | 300 lbs | |
| PP-32AT-SS | 32" | 110V | 250 lbs | |
| PP-48AT-SS | 48" | 110V | 300 lbs | |

PP-800A-SS
Bottle Collection



PP-32-AT-SS
Bottle Feeding

Print & Apply

Print & Apply Label Applicator

The PA4000 Automatic Printer Applicator is a high performance labeling head capable of speeds of up to 16 linear inches per second. It comes complete with a direct drive DC stepper motor, powered rewind, a 6.5-inch web width, and a standard 12-inch diameter label roll capacity. Under microprocessor control, the PA4000 is accurate to $\pm 1/32$ of an inch.

- The applicator head can be oriented to any attitude for side, top or bottom placement
- Handles a full assortment of label shapes and sizes
- Incorporates Sato S84 DPI Print Engine with ethernet connectivity

Speed: Up to 16" per second
Label Size: Minimum: Wipe-On: 1/2" by 1"; Tamp or Blow-On: 1" by 1"
 Maximum: Wipe-On: 6-1/2" by 12"; Tamp or Blow-On: 6-1/2" by 6"
Label Capacity: 6.5" web width, 12" diameter label roll, 3" core



| Model # | Description | Electrical | Price |
|---|--|------------------------------|-------|
| PA-4000 | Applies label to top or side of box | 115 VAC, 50/60 Hertz, 5 Amps | |
| PA-4000TB | Tamp/Blow-On Label Applicator | 115 VAC, 50/60 Hertz, 5 Amps | |
| PA-4000 ST | Swivel tamp to apply a label to the front panel of box | 115 VAC, 50/60 Hertz, 5 Amps | |
| PA-4000 DAT | Dual action tamp to apply a label to the front panel and side panel of box | 115 VAC, 50/60 Hertz, 5 Amps | |
| OPTIONS | | | PRICE |
| Power Belted Conveyor - 6' L x 18"W | | | |
| T-Base assembly with upright post to 60" (head will tilt) | | | |
| Low label warning with light beacon | | | |
| PP-36AT-SS Accumulation Turntable - 36" Diameter | | | |
| PP-48AT-SS Accumulation Turntable - 48" Diameter | | | |

Specialty Label Applications

Flag Labeler

Designed specifically with cable, cord, tool, and medical device manufacturers in mind. From finer items like welding wire to larger items such as hoses/tubing, a flag labeling system will apply your labels fast, efficiently, and accurately.

- Accommodates a 14" roll and includes a low label sensor.
- Remote-mounted 7" touch screen display allows for flexible placement options.
- Zero waste pneumatics – only uses air during operation.

| Model # | Description | Price |
|---------|--------------|-------|
| PP-FL | Flag Labeler | |

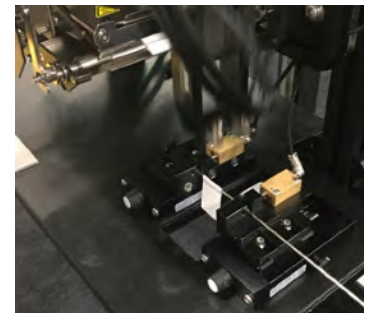

Header Card Applicator

Uses a constant heat sealing system to seal a header card around the top of a bag and seal the header card to the bag. A magazine hopper supplies the card stock material to the machine. Up to 3-4 times faster than manual operation.

- Constant Head Seal
- Foot switch operation
- #304 Stainless Steel frame and Aluminum Construction
- Speeds of up to 15-20 cycles per minute
- Adjustable leveling pads
- Locking casters

| Model # | Card Width | Card Height | Card Thickness | Card Type | Price |
|---|------------|----------------|----------------|------------|-------|
| HSC-200 | 2.5"-8" | Folded=1.5"-3" | 8020 Pt | Pre-scored | |
| OPTIONS | | | | | PRICE |
| Date code printer for expiration date or lot number | | | | | |



Metal Detectors

MD Series - Metal Detectors

Designed for easy integration into food production lines. Superior levels of metal detection sensitivity are attained using multi-frequency sensor engine technology.

- #304 Stainless Steel Frame Construction
- 20 Program Memory
- Multi-frequency Sensor Technology
- Plastic Intralox Type Belt
- Superior Metal Detection on FE, Non-FE and S.S.
- Complies with HACCP Safety Requirements



Model MD-4520
(Shown with optional Pusher Reject, Plexiglass Safety Cover & Stack Light)

| Model # | Aperature Opening | Power | Price |
|---------|-------------------|---------------------------|-------|
| MD-2030 | 7.8"W x 11.8"H | 220 Volt, 1 Phase, 10 AMP | |
| MD-3010 | 11.8"W x 3.9"H | 220 Volt, 1 Phase, 10 AMP | |
| MD-4010 | 15.7"W x 3.9"H | 220 Volt, 1 Phase, 10 AMP | |
| MD-5010 | 19.6"W x 3.9"H | 220 Volt, 1 Phase, 10 AMP | |
| MD-6010 | 23.6"W x 3.9"H | 220 Volt, 1 Phase, 10 AMP | |
| MD-3012 | 11.8"W x 4.7"H | 220 Volt, 1 Phase, 10 AMP | |
| MD-3512 | 13.7"W x 4.7"H | 220 Volt, 1 Phase, 10 AMP | |
| MD-4512 | 17.7"W x 4.7"H | 220 Volt, 1 Phase, 10 AMP | |
| MD-5512 | 21.6"W x 4.7"H | 220 Volt, 1 Phase, 10 AMP | |
| MD-3015 | 11.8"W x 5.9"H | 220 Volt, 1 Phase, 10 AMP | |
| MD-4015 | 15.7"W x 5.9"H | 220 Volt, 1 Phase, 10 AMP | |
| MD-5015 | 19.6"W x 5.9"H | 220 Volt, 1 Phase, 10 AMP | |
| MD-6015 | 23.6"W x 5.9"H | 220 Volt, 1 Phase, 10 AMP | |
| MD-3020 | 11.8"W x 7.8"H | 220 Volt, 1 Phase, 10 AMP | |
| MD-3030 | 11.8"W x 11.8"H | 220 Volt, 1 Phase, 10 AMP | |
| MD-3520 | 13.7"W x 7.8"H | 220 Volt, 1 Phase, 10 AMP | |
| MD-4520 | 17.7"W x 7.8"H | 220 Volt, 1 Phase, 10 AMP | |
| MD-5520 | 21.6"W x 7.8"H | 220 Volt, 1 Phase, 10 AMP | |
| MD-3025 | 11.8"W x 9.8"H | 220 Volt, 1 Phase, 10 AMP | |
| MD-4025 | 15.7"W x 9.8"H | 220 Volt, 1 Phase, 10 AMP | |
| MD-5025 | 19.6"W x 9.8"H | 220 Volt, 1 Phase, 10 AMP | |
| MD-6025 | 23.6"W x 9.8"H | 220 Volt, 1 Phase, 10 AMP | |
| MD-5530 | 21.6"W x 11.8"H | 220 Volt, 1 Phase, 10 AMP | |
| MD-6030 | 23.6"W x 11.8"H | 220 Volt, 1 Phase, 10 AMP | |
| MD-6040 | 23.6"W x 15.7"H | 220 Volt, 1 Phase, 10 AMP | |
| MD-7040 | 27.5"W x 15.7"H | 220 Volt, 1 Phase, 10 AMP | |

*Asterisk indicates stock item

| OPTIONS FOR MD SERIES METAL DETECTORS | PRICE |
|--|-------|
| Pusher Reject with Plexiglass Safety Cover | |
| Pusher Reject with lockable stainless steel bin | |
| Air Blast Reject | |
| Air Blast Reject with lockable bin | |
| Stack Light-2 Position, Green on-Red Reject with or w/o belt stop | |
| Beacon Light W/Alarm-When rejects, alarm will sound and red light will appear. | |
| Variable speed drive | |
| 3" stainless steel polyurethane casters (set of 4) | |
| Stainless steel leveling casters (set) | |
| Upgrade to IP-54 Washdown | |
| Metal detection test cards - FE / Non-FE / SUS-Stainless Steel | |
| Polypropylene side guide rails | |

*Asterisk indicates stock item

** Air: Only required if Reject Option is Ordered (3 CFM @ 80 psi)

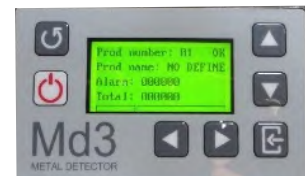

Easy to Use Membrane Touch Screen



Plastic Intralox Belting



Air Blast Reject



Pusher Reject with Lockable Stainless Steel Reject Bin

Sesotec Metal Detectors

- High performance metal detection solutions that include attention to Food Safety within the sanitary design.
- Compliance with HACCP and IFS Standards
- Disassembles in minutes without tools
- Clean design to IP-65 and IP-67 standards,
- TCP/IP Network Compatible: Ethernet interface (TCP/IP 100 Mbit/s).
- WLAN Interface: With integrated aerial (802.11 b/g).
- Hard Copy Printed Reports: Optional production reports via log printer.
- USB Interface: Export data from log file or user and system data
- (available in combination with touch screen option).
- Barcode Scanner Interface: Serial interface for remote product change using a barcode scanner.
- Profibus Interface: PLC data highway
- Construction: 304 stainless steel; angle and tube frame with food approved plastics



| Model # | Description | Price |
|---------------------------|---|-------|
| Genius | 12" Wide Aperture x 4" H Conveyor speed up to 200 FPM (110volt) | |
| Genius Plus | Color touch screen 5.7" with larger aperture | |
| OPTIONS FOR GENIUS MODELS | | |
| DESCRIPTION | | PRICE |
| Optional Reject Bin | | |

Gravity Feed Ring Metal Detector

- Touch screen control panel
- User friendly control interface
- 20 program memory
- Multi-frequency detection techniques
- Heavy duty stainless steel construction (wipe down only)
- 220 volts - 10amps - single phase

| Model # | Ring Opening | Chamber Width | Chamber Height | Price |
|---------|--------------|---------------|----------------|-------|
| BPM-100 | 4" Diameter | 11.8" - 23.6" | 3.9"-11.8" | |
| BPM-200 | 8" Diameter | 11.8" - 23.6" | 3.9"-11.8" | |



Pipeline Metal Detector

Used for free flowing pumped liquids, pastes or slurries.

| Model # | Pipe Diameter | Price |
|-----------|---------------|-------|
| Liquiscan | 4" | Call |



Free Flow Metal Detector

Typically used under a Vertical FFS machine

| Model # | Pipe Diameter | Price |
|---------|---------------|-------|
| P-SCAN | 4" - 6" | Call |



Overwrap Machines

Cling Stretch Film Overwrap Machines

Food Tray Cling Film Wrapper

Designed to apply a cling stretch film to the outside of a tray for meat, produce or any trayed product to preserve the freshness and appearance of the product while extending shelf life. Manual overwrap speeds of 5-12 trays per minute can be obtained depending on tray size, height and film thickness used which effects seal, dwell time and speeds. Uses 50 or 60 gauge cling film in 5,000 ft rolls.



TW-450E/TW-550E



TW-450F
(Closed film Cabinet)

| Model | Max Seal Width | Max Seal Temp | Voltage | Power | Dimensions | Weight | Price |
|---------|----------------|---------------|---------|-------|--------------------------|--------|-------|
| TW-450E | 420mm (16.5") | 160 C (320 F) | 110 | 300W | 24" L x 18.5" W x 4.7" H | 14 lbs | |
| TW-550E | 520mm (20.5") | 160 C (320 F) | 110 | 450W | 28" L x 18.5" W x 4.7" H | 16 lbs | |
| TE-450F | 420mm (16.5") | 160 C (320 F) | 110 | 300W | 24" L x 18.5" W x 4.7" H | 14 lbs | |

PP-450T Tabletop Cling Film Stretch Overwrap Machine

Preferred Pack Model PP-450T is a Tabletop Cling Stretch Film Overwrap Machine used for products in a tray or without a tray such as fresh meats, poultry, fresh fruits and vegetables or cooked foods etc or any product that requires stretch film overwrapping. Perfect for small groceries, larger retail supermarket chains or distribution centers.

- 10" Color Touch Screen HMI
- Fully enclosed seal area with safety interlocks on all doors
- Adjustable leveling pads
- Spare Parts kit included



| Model # | Dimensions (L-W-H) | Max Pkg Size (L-W-H) | Speed | Electrical | Power | Price |
|------------------------------------|--------------------|----------------------|--------------|----------------------------|--------------------|--------------|
| PP-450T | 28" x 26" x 30" | 13.8" x 8.7" x 6" | up to 15 ppm | 220 Volt , 1 Phase, 15 Amp | 1.8kw (1800 watts) | |
| OPTIONS | | | | | | Price |
| Weight/Price Label system | | | | | | |
| Cling film 60 gauge 5,000 ft rolls | | | | | | Call |

PP-15A Cling Film Stretch Overwrap Machine

Preferred Pack Model PP-15A is an Automatic Cling Stretch Film Overwrap Machine for products in a tray or without a tray such as fresh meats, poultry, fresh fruits and vegetables or cooked foods etc or any product that requires stretch film overwrapping. Perfect for small groceries, larger retail supermarket chains or distribution centers.

- 10" Color Touch Screen HMI
- #304 Stainless Steel Construction
- Fully enclosed seal area with safety interlocks on all doors
- Heavy duty locking casters
- Adjustable leveling pads
- Spare Parts kit included

Shown with Optional
Weight/Price Label system



| Model # | Dimensions (L-W-H) | Max Pkg Size (L-W-H) | Speed | Electrical | Power | Price |
|------------------------------------|--------------------|----------------------|--------------|----------------------------|--------------------|--------------|
| PP-15A | 39" x 29" x 50" | 13.8" x 8.7" x 6" | up to 15 ppm | 220 Volt , 1 Phase, 15 Amp | 1.8kw (1800 watts) | |
| OPTIONS | | | | | | Price |
| Weight/Price Label system | | | | | | |
| Cling film 60 gauge 5,000 ft rolls | | | | | | Call |

Cling Stretch Film Overwrap Machines

PP-500H Automatic Cling Film Stretch Overwrap Machine with Conveyor System

Designed to apply a cling stretch film to the outside of a tray for meat, produce or any trayed product to preserve the freshness and appearance of the product while extending shelf life. Production speeds of up to 25 packages per minute can be obtained depending on product length, height and type of film used which effects seal, dwell time and speeds.

- 10" Color Touch Screen HMI
- Heavy duty locking casters
- Adjustable leveling pads
- Fully enclosed seal area with safety interlocks on all doors – exceeds OSHA safety standards



| Model # | Machine Dimensions | Infeed Dimensions | Speed | Electrical | Power | Price |
|------------------------------------|-----------------------|-----------------------|--------------|----------------------------|------------|-------|
| PP-500H | 66" L x 40" W x 54" H | 59" L x 12" W x 28" H | up to 25 ppm | 220 Volt , 1 Phase, 15 Amp | 1400 watts | |
| OPTIONS | | | | | | Price |
| Spare Parts Kit (SPK-500H) | | | | | | Call |
| Cling film 60 gauge 5,000 ft rolls | | | | | | Call |

Tuck-Fold Overwrap Machines

SEMI-10 Semi-Automatic Overwrap Machine

Semi-Automatic overwrapping machine that works with cut sheet film for simple operation and low cost. This unit is designed for small batch runs with limited investment required. The Semi-10 is capable of wrapping at speeds of 5-10 PPM. Product can be hand loaded onto a pre-cut film sheet which is wrapped around the package then advanced forward into the machine to be overwrapped in an OPP type film.

- Servo drive
- Auto Film Advance
- PLC and HMI
- Uses cut sheets



| Model # | Max Box Size | Changeover Time | Speed | Power | Air Pressure | Price |
|---------|--------------------------------|-----------------|----------|-----------------|--------------|-------|
| Semi-10 | L: 2-9.8" W: 1.5"-6" H: 1-3.5" | 5 - 10 minutes | 5-10 PPM | 220V - 50/60 Hz | 6 Bar | |

PP-99 Automatic CD/DVD Overwrap Machine

Fully Automatic CD/DVD overwrapping machine capable of wrapping at speeds of 40-50 PPM. Product is hand loaded into the hopper where the machine automatically advances the product forward into the machine to be overwrapped in an OPP type film. The PP-99 can be designed to run a wide variety of box sizes for Cosmetics, Pharmacy, stationary or candy boxes.

- Vertical hopper to automatically feed 50 CDs or 40 DVD cases
- Tear Tape Applicator
- Easy thread film feed mechanism
- Emergency stop button shuts down machine
- Heavy duty locking casters with adjustable leveling legs



| Model # | Speed | Electrical | Power | Dimensions (L-W-H) | Weight | Price |
|--|-----------|--------------------|-------------------|--------------------|---------|-------|
| PP-99 | 40-50 PPM | 220 Volt , 1 Phase | 2kw (2,000 watts) | 46" x 30" x 62" | 704 lbs | |
| OPTIONS | | | | | | Price |
| CT-100 Collection Table/Automatic Stacker on discharge end. Collates into blocks of 10, 25 count per row with a 100 pcs total (Air required) | | | | | | |
| Additional Change Parts for converting the machine from one package size to another | | | | | | |
| In-Line or Right Angel belted infeeds | | | | | | |
| Spare Parts Kit | | | | | | |
| HZ Infeed-Horizontal belted infeed accumulation conveyor | | | | | | Call |
| Tear Tape Material Red or Gold colors available (2.5mm wide x 5,000meters / 16,404 ft rolls) | | | | | | |

Overwrap Machines

BOPP Film

Heat Sealable CO-EX BOPP Films

General purpose, heat sealable, co-extruded, bi-axially oriented polypropylene film for general box overwrap, DVD/CD, etc.

Features

- Two side heat sealable
- Broad heat seal range
- One side corona treated
- FDA compliant for food contact
- Outstanding clarity and superior gloss
- Excellent Machinability
- Good moisture barrier



Applications

- Bakery items, cookies, brownies, muffins, etc.
- Snack foods, crackers, etc.
- General box overwrap, DVD/CD, etc.

| Part # | Width | Gauge | Footage | Roll O.D. | Core Diameter | Weight Lbs/Roll | Cost Per Pound | Cost Per Roll |
|------------|-------|--------|---------|-----------|---------------|-----------------|----------------|---------------|
| HSCT1-4.3 | 4.3" | 1.4mil | 6,075 | 12" | 3" | 15 | | |
| HSCT1-5 | 5" | 1.4mil | 6,075 | 12" | 3" | 17 | | |
| HSCT1-6 | 6" | 1.4mil | 6,075 | 12" | 3" | 20 | | |
| HSCT1-7 | 7" | 1.4mil | 6,075 | 12" | 3" | 24.3 | | |
| HSCT1-8 | 8" | 1.4mil | 6,075 | 12" | 3" | 27.4 | | |
| HSCT1-8.5 | 8.5" | 1.4mil | 6,075 | 12" | 3" | 29 | | |
| HSCT1-9 | 9" | 1.4mil | 6,075 | 12" | 3" | 31 | | |
| HSCT1-9.5 | 9.5" | 1.4mil | 6,075 | 12" | 3" | 32 | | |
| HSCT1-10 | 10" | 1.4mil | 6,075 | 12" | 3" | 33 | | |
| HSCT1-11 | 11" | 1.4mil | 6,075 | 12" | 3" | 36 | | |
| HSCT1-11.5 | 11.5" | 1.4mil | 6,075 | 12" | 3" | 38.5 | | |
| HSCT1-12 | 12" | 1.4mil | 6,075 | 12" | 3" | 41 | | |
| HSCT1-12.5 | 12.5" | 1.4mil | 6,075 | 12" | 3" | 41.7 | | |
| HSCT1-13 | 13" | 1.4mil | 6,075 | 12" | 3" | 44.8 | | |
| HSCT1-13.5 | 13.5" | 1.4mil | 6,075 | 12" | 3" | 45.2 | | |
| HSCT1-15 | 15" | 1.4mil | 6,075 | 12" | 3" | 53 | | |
| HSCT1-17.5 | 17.5" | 1.4mil | 6,075 | 12" | 3" | 59.2 | | |

- All roll sizes listed above are stock items.

Semi-Automatic Poly Bundler with Attached Shrink Tunnel

- Dual push button operation with pneumatic pusher bar to advance product through seal area
- Delta PLC controller
- Digital temperature controls
- Pneumatic product hold down
- Metal mesh tunnel conveyor with cooling fan
- Speeds of 5 to 15 PPM



| Model # | Power | Seal Size | Max Roll Width | Max Pkg Length | Tunnel Size L-W-H | Price |
|--------------|-------------------------|-----------|----------------|----------------|-------------------|-------|
| SFE-800SA-T | 220V - 60 Amp - 3 Phase | 29.5" | 27" | 19.5" | 40 x 29 x 17 | |
| SFE-1100SA-T | 220V - 70 Amp - 3 Phase | 41¾" | 39" | 19.5" | 44 x 40 x 20 | |
| SFE-1500SA-T | 220V - 80 Amp - 3 Phase | 57" | 54.5" | 27" | 55 x 56 x 20 | |
| SFE-1800SA-T | 220V - 80 Amp - 3 Phase | 68" | 65" | 36" | 72 x 67 x 24 | |

Fully Automatic In-Line Poly Bundler with Shrink Tunnel

- Delta PLC Controller
- Power belt infeed conveyor with photo eye to activate cycle start
- Pneumatic product hold down
- Dual power film unwind
- Metal mesh tunnel conveyor belt
- Discharge cooling blower
- Speeds of 5 to 15 PPM



| Model # | Power | Seal Size | Max Roll Width | Tunnel Size L-W-H | Price |
|--------------|-------------------------|-----------|----------------|-------------------|-------|
| SFE-800NF-T | 220V - 60 Amp - 3 Phase | 29.5" | 27" | 59 x 27 x 18 | |
| SFE-1100NF-T | 220V - 70 Amp - 3 Phase | 41¾" | 39" | 60 x 40 x 20 | |
| SFE-1500NF-T | 220V - 80 Amp - 3 Phase | 57" | 54.5" | 60 x 56 x 20 | |
| SFE-1800NF-T | 220V - 90 Amp - 3 Phase | 70" | 65.5" | 72 x 70 x 20 | |

90° Angle Poly Bundler with Shrink Tunnel

- Fully Automatic
- Right or left angle
- Infeed conveyor w/dual photo eye
- 6, 8, 12, or 24 packs.
- Delta PLC Controller
- Production rate of up to 15 PPM
- Can reach 30 cpm with dual pusher
- Allows for many different product configurations 3x2, 5x2, 3x5, etc.



| Model # | Power | Seal Size | Max Roll Width | Max Pkg Length | Tunnel Size L-W-H | Price |
|--------------|-------------------------|-----------|----------------|----------------|-------------------|-------|
| SFE-800AU-T | 220V - 60 Amp - 3 Phase | 29.5" | 29.5" | 19.5" | 40 x 29 x 17 | |
| SFE-1100AU-T | 220V - 70 Amp - 3 Phase | 41¾" | 39" | 19.5" | 44 x 40 x 20 | |
| SFE-1500AU-T | 220V - 80 Amp - 3 Phase | 57" | 54.5" | 27" | 55 x 56 x 20 | |

OPTIONS FOR ALL SFE MODELS

Bottle sorting infeed conveyor for 24 or 36 packs without bottom tray

Dual lane diverter for bottles to increase line speeds on all models

Dual pusher to increase line speeds on all models

Poly Bundlers

Semi-Automatic Poly Bundler with Shrink Tunnel

PP-6030 Poly Bundler + PP-6040S Shrink Tunnel

- Pusher arm advances product into seal area.
- Easy to use front control panel with digital temperature controls
- Dual film rack with independent Heavy Duty motor drive
- Pneumatic product hold down to stabilize product on discharge conveyor
- Good air circulation inside of tunnel chamber for best shrink results
- Machine speeds of 5 to 10 PPM depending on product size and film gauge used.
- Heavy duty high RPM, high air velocity blower motor
- Heavy duty Dead roller rod conveyor
- Cooling fan on discharge end of tunnel
- Emergency stop switch
- Heavy duty leveling pads
- Air regulator with water trap



| Model # | Seal Bar Width | Max Film Width | Max Pkg Size | Tunnel Size | Power | Price |
|------------------|----------------|----------------|-----------------------|-------------------------|----------------|-------|
| PP-6030/PP-6040M | 27.5" | 25" | 20" L x 12" W x 12" H | 59" L x 23.5" W x 16" H | 220V - 3 Phase | |

Automatic Right Angle Poly Bundler with Shrink Tunnel

PP-6030A Poly Bundler + PP-6040M Shrink Tunnel

(for products in a tray)

- Right angle power belted conveyor advances product to pusher which pushes package into seal area.
- Easy to use front control panel with digital temperature controls
- Dual film rack with independent Heavy Duty motor drive
- Pneumatic product hold down to stabilize product on discharge conveyor
- Good air circulation inside of tunnel chamber for best shrink results
- Machine speeds of 8 to 18 PPM depending on product size and film gauge used.
- Heavy duty high RPM, high air velocity blower motor
- Heavy duty Dead roller rod conveyor
- Cooling fan on discharge end of tunnel
- Emergency stop switch
- Heavy duty leveling pads
- Air regulator with water trap



| Model # | Seal Bar Width | Max Film Width | Max Pkg Size | Tunnel Size L-W-H | Power | Price |
|-------------------|----------------|----------------|-----------------------|-------------------------|----------------|-------|
| PP-6030A/PP-6040M | 27.5" | 25" | 20" L x 12" W x 12" H | 70" L x 23.5" W x 16" H | 220V - 3 Phase | |

Automatic Right Angle Poly Bundler with Shrink Tunnel

PP-6030AH Poly Bundler + PP-6040M Shrink Tunnel

(for bottles without a tray)

- Right angle power belted conveyor advances product to pusher which pushes package into seal area.
- Easy to use front control panel with digital temperature controls
- Dual film rack with independent Heavy Duty motor drive
- Pneumatic product hold down to stabilize product on discharge conveyor
- Good air circulation inside of tunnel chamber for best shrink results
- Machine speeds of 8 to 18 PPM depending on product size and film gauge used.
- Heavy duty high RPM, high air velocity blower motor
- Heavy duty Dead roller rod conveyor
- Cooling fan on discharge end of tunnel
- Emergency stop switch
- Heavy duty leveling pads
- Air regulator with water trap



| Model # | Seal Bar Width | Max Film Width | Max Pkg Length | Tunnel Size L-W-H | Power | Price |
|--------------------|----------------|----------------|----------------|-------------------|----------------|-------|
| PP-6030AH/PP-6040M | 27.5" | 25" | 16" | 71 x 24 x 16 | 220V - 3 Phase | |

Right Angle Poly Bundler with Upstacker & Shrink Tunnel PP-6030AE Poly Bundler + PP-6040M Shrink Tunnel

Fully automatic right-angle infeed with upstacker for multi-packing of boxes.
This unit is great for making 6, 9, 12, 18 or 24 packs out of individual items.



| Model # | Seal Bar Width | Max Film Width | Max Pkg Length | Tunnel Size L-W-H | Power | Price |
|--------------------|----------------|----------------|----------------|-------------------|----------------|-------|
| PP-6030AE/PP-6040M | 27.5" | 25" | 16" | 71 x 24 x 16 | 220V - 3 Phase | |

Automatic Inline Poly Bundler/Sleeve Wrapper/Shrink Tunnel PP-6030Z Poly Bundler + PP-6040M Shrink Tunnel

- 36" power belt infeed conveyor with photo eye
- 20" powered discharge conveyor
- Independent Seal timer
- VFD Drive for conveyor speed control
- Front control panel with digital temperature controls
- Dual film rack with independent motor drives
- Pneumatic product stabilizer on discharge conveyor
- AC Variable speed motor inverters with PLC
- Tunnel size of 71" L x 31.5" W x 16"H
- Heavy duty high RPM, high air velocity blower motor
- Heavy duty dead roller conveyor used to transport product through tunnel
- Air velocity from all 4 side for better shrink results
- Will run any commercial grade polyethylene film
- Emergency stop switch on front control



| Model # | Seal Bar Width | Max Film Width | Max Pkg Length | Tunnel Size L-W-H | Power | Price |
|-------------------|----------------|----------------|----------------|-------------------|----------------|-------|
| PP-6030Z/PP-6040M | 27.5" | 25" | Unlimited | 71 x 24 x 16 | 220V - 3 Phase | |

Automatic In-Line Poly Bundler with 2 Side Seal Wheels for Complete Enclosure

- In-Line power belted conveyor advances product to pusher which pushes package into seal area.
- Dual film rack with independent Heavy Duty motor drive
- Pneumatic product stabilizer on discharge conveyor
- Good air circulation inside of tunnel chamber for best shrink results
- Uses dual blower motors for high efficiency shrink
- Heavy duty high RPM, high air velocity blower motor.
- Heavy duty Dead Roller rod conveyor
- Cooling fan on discharge end of tunnel
- Emergency stop switch
- Heavy duty leveling pads
- Air regulator with water trap
- Omron PLC controller



| Model # | Seal Size | Max Roll Width | Max Pkg Length | Tunnel Size L-W-H | Power | Price |
|---------------------|-----------|----------------|---------------------------------|-------------------|----------------|-------|
| PP-6030AF/PP-8040M | 39" | 37" | Unlimited L x 35" W x 12" H | 70 x 31 x 16 | 220V - 3 Phase | |
| PP-12030AF/PP-12040 | 47" | 45" | Unlimited L x 15"-40" W x 10" H | 98 x 45 x 16 | 220V - 3 Phase | |
| PP-15020AF/PP-15040 | 59" | 57" | Unlimited L x 15"-55" W x 16" H | 98 x 51 x 23 | 220V - 3 Phase | |

Poly Bundlers

Poly Bundling Multi Lane Bottling Line

Fully automatic, multi-lane poly bundler for wrapping cans or bottles. Includes a 2.5 meter indeed designed to separate the bottles and lane them into the proper configurations for a 12, 24 or 36 pack in a single push without a tray or corrugated support.

- Includes multi-lane infeed & shrink tunnel



| Model | Speed | Price |
|----------------|----------|-------|
| SFE-800AU MLBI | 8-10 cpm | |

Poly Sleeve Wrappers (No Tunnel)

Individual Poly Sleeve Wrappers are sold separately without a shrink tunnel in 3 different model types. SA Series are semi automatic, push button machines, NF Series are inline automatic machines which feature a powered indeed conveyor and the AU Series which are automatic machines with right or left angle infeed conveyors which are typically used for running multipack packages of 3, 6, 9 or 12 packs.

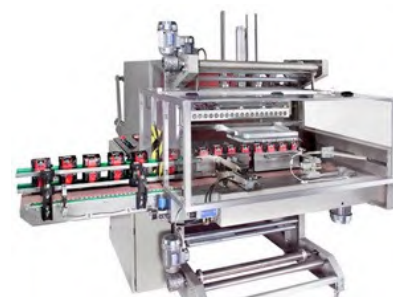

*Tunnel not included

| Model # | Power | Seal Size | Max Roll Width | Max Pkg Length | Price |
|-----------|-------------------------|-----------|----------------|----------------|-------|
| PP-800SA | 220V - 20 Amp - 3 Phase | 29.5" | 27" | 19.5" | |
| PP-1100SA | 220V - 20 Amp - 3 Phase | 41.75" | 39" | 19.5" | |
| PP-1500SA | 220V - 25 Amp - 3 Phase | 57" | 54.5" | 27" | |
| PP-1800SA | 220V - 30 Amp - 3 Phase | 70" | 65" | 36" | |
| PP-800NF | 220V - 20 Amp - 3 Phase | 29.5" | 27" | - | |
| PP-1100NF | 220V - 25 Amp - 3 Phase | 41.75" | 39" | - | |
| PP-1500NF | 220V - 30 Amp - 3 Phase | 57" | 54.5" | - | |
| PP-1800NF | 220V - 35 Amp - 3 Phase | 70" | 65.5" | - | |
| PP-800AU | 220V - 20 Amp - 3 Phase | 29.5" | 29.5" | - | |
| PP-1100AU | 220V - 25 Amp - 3 Phase | 41.75" | 39" | - | |
| PP-1500AU | 220V - 30 Amp - 3 Phase | 57" | 54.5" | - | |

SA = Semi Automatic NF = Inline Automatic AU = Right or Left Angle Automatic

Poly Bundling Shrink Tunnels

All tunnels feature heavy duty zinc plated metal mesh belting with cooling tower.

| Model | Power | Chamber Length | Chamber Width | Chamber Height | Price |
|---------|-------------------------|----------------|---------------|----------------|-------|
| SE-800 | 220V - 40 Amp - 3 Phase | 60" | 28" | 18" | |
| SE-1100 | 220V - 55 Amp - 3 Phase | 70" | 40" | 20" | |
| SE-1500 | 220V - 60 Amp - 3 Phase | 80" | 57" | 20" | |

| OPTIONS FOR POLY SHRINK TUNNELS | PRICE |
|---|-------|
| Increase Max Package height by 4" for SE600 and 800 models only | |
| Increase Tunnel height by 4" for SE600 and 800 models only | |
| Increase tunnel height to 24" for SE1100 and SE1500 models only | |
| Side compression Rollers at end of tunnel chamber to mat down poly film | |
| Add 12" length to any tunnel | |
| Non Standard Voltage 480 volt 3 phase | |



NEW!

Automatic In-Line Poly Bundling System for Wrapping Open Coils or Spools PP-6030AC Poly Bundler + PP-6040E Shrink Tunnel

Operator loads the product onto the roller conveyor which transfers the products into the seal area where the film is enclosed around the package and automatically discharged into the shrink tunnel. This dual roll system (one roll at the top and one roll at the bottom) fully encapsulates the package and produces a “bullseye” with the two ends of the package open, then the conveyor of the shrink tunnel advances the package automatically into the shrink tunnel and upon exiting the tunnel the exit cooling fans on the tunnel help cool down and set up the polyethylene shrink film.

- Hot Knife Seal Bar with safety switches
- In-Line Powered Roller Conveyor advances product past sealing jaw which then seals the coil or spools and discharges into shrink tunnel
- Easy to use control panel with digital temperature controls
- Dual film rack with independent Heavy Duty motor drive
- Good air circulation inside of tunnel chamber for best shrink results
- Machine speeds of 0-12 PPM depending on product size and film gauge used
- Heavy duty high RPM, high air velocity blower motor
- Heavy duty Dead Roller conveyor
- Cooling fan on discharge end of tunnel
- Emergency stop switch
- Heavy duty leveling pads
- Air regulator with water trap



| Model # | Seal Size | Max Pkg Size | Tunnel Size | Electrical | Power | Air | Price |
|--------------------|-----------|-----------------------|--------------|----------------|-------|-------------------|-------|
| PP-6030AC/PP-6040E | 26" | 12" L x 12" W x 12" H | 24" W x 16"H | 220V - 3 Phase | 20KW | 60-80 PSI @ 4 CFM | |

Shrink Film

Polyolefin Shrink Film

NEW! QS-201 General Purpose Multi-Layer

Quick Shrink-201 is a cost effective alternative to cross-linked films. This film combines good gloss and sparkle with excellent shrink capabilities and can be run on most shrink wrapping equipment.

| Part # | Gauge | CF Length | Price/Inch of Width |
|------------|-------|-----------|---------------------|
| QS-201-50 | 50 | 5,250 ft | |
| QS-201-60 | 60 | 4,375 ft | |
| QS-201-75 | 75 | 3,500 ft | |
| QS-201-100 | 100 | 2,625 ft | |

QS-IR High Performance Cross-linked

Quick Shrink-IR is an advanced, biaxially oriented, high clarity, cross-linked LLDPE, irradiated shrink film with the versatility to shrink wrap a wide variety of products.

| Part # | Gauge | CF Length | Price/Inch of Width |
|-----------|-------|-----------|---------------------|
| QS-IR-40 | 40 | 6,560 ft | |
| QS-IR-45 | 45 | 5,830 ft | |
| QS-IR-60 | 60 | 4,375 ft | |
| QS-IR-75 | 75 | 3,500 ft | |
| QS-IR-100 | 100 | 2,625 ft | |
| QS-IR-150 | 150 | 1,740 ft | |

NEW! Anti-Fog Shrink Film

Quick Shrink-AF Anti-fog film resists condensation on the film surface allowing refrigerated products to remain visible in the retail display case.

| Part # | Gauge | CF Length | Price/Inch of Width |
|-----------|-------|-----------|---------------------|
| QS-AF-60 | 60 | 4,375 ft | |
| QS-AF-75 | 75 | 3,500 ft | |
| QS-AF-100 | 100 | 2,625 ft | |

NEW! Low Force - Soft Shrink

Quick Shrink-LF Low Force film is ideal for wrapping thin or delicate products that tend to curl up during the shrink process.

| Part # | Gauge | CF Length | Price/Inch of Width |
|----------|-------|-----------|---------------------|
| QS-LF-35 | 35 | 7,710 ft | |
| QS-LF-40 | 40 | 6,560 ft | |
| QS-LF-50 | 50 | 5,250 ft | |
| QS-LF-60 | 60 | 4,375 ft | |
| QS-LF-75 | 75 | 3,500 ft | |

NEW! Biodegradable Shrink Film

Quick Shrink-BIO looks and behaves exactly the same as normal film until the end of its 2 year lifetime. 95% will degrade into water, carbon dioxide and organic matter under the presence of oxygen and UV light within 6 months. (2,000 lbs minimum order)

| Part # | Gauge | CF Length | Price/Inch of Width |
|------------|-------|-----------|---------------------|
| QS-BIO-50 | 50 | 5,250 | |
| QS-BIO-60 | 60 | 4,375 | |
| QS-BIO-75 | 75 | 3,500 | |
| QS-BIO-100 | 100 | 2,625 | |

NEW! Opaque Shrink Film

Quick Shrink-OPQ is a strong, satiny-smooth opaque shrink film which provides effective, affordable protection for high-value or confidential items. Available in black/black or white/black. (2,000 lbs minimum order)

| Part # | Gauge | CF Length | Price/Inch of Width |
|------------|-------|-----------|---------------------|
| QS-OPQ-60 | 60 | 4,375 | |
| QS-OPQ-75 | 75 | 3,500 | |
| QS-OPQ-100 | 100 | 2,625 | |
| QS-OPQ-150 | 150 | 1,725 | |

NEW! Anti-Static Shrink Film

Quick Shrink-OPQ is a strong, satiny-smooth opaque shrink film which provides effective, affordable protection for high-value or confidential items. Available in black/black or white/black. (2,000 lbs minimum order)

| Part # | Gauge | CF Length | Price/Inch of Width |
|-----------|-------|-----------|---------------------|
| QS-SD-45 | 50 | 5,250 | |
| QS-SD-60 | 60 | 4,375 | |
| QS-SD-75 | 75 | 3,500 | |
| QS-SD-100 | 100 | 2,625 | |

NEW! Bullet Proof - Heavy Duty

Quick Shrink-BP Non-Crosslinked

| Part # | Gauge | CF Length | Price/Inch of Width |
|-----------|-------|-----------|---------------------|
| QS-BP-150 | 150 | 1,725 ft | |
| QS-BP-200 | 200 | 1,312 ft | |



- Stock roll widths from 8" to 24"
- Pre-Perforated film available upon request (add 5% to price)
- Printed film available in QS-201 and QS-IR1 (100 roll minimum, 3 color process) Call for pricing.
- **All pricing is per inch of width**
- FOB: Rancho Cucamonga, CA
- Pre-paid freight:
 - \$3,000 West Coast
 - \$4,000 Mid West
 - \$5,000 East Coast
- Film sizes can be mixed to maximize weight for free shipping
- Shipping weight is based on 2.4 lb. per inch of width

L-Sealers - Manual

Tabletop L-Sealer with Film Roller

- Manual operation
- Includes a work table which has a film separator, twin perforating hole punchers, and a film roller
- Sealing Speed: 5-10 packs / minute
- Voltage: 110V

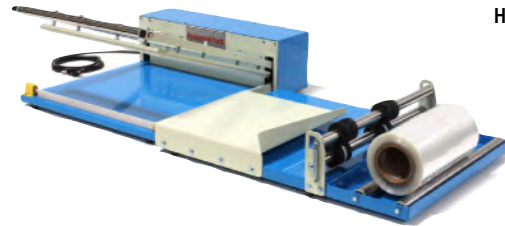

Heat Gun sold separately



| L-Bar Sealer | PP-300HL | PP-450HL | PP-600HL | PP-800HL |
|---------------------|-------------------|--------------------|-------------------|--------------------|
| Seal Area (WxL) | 12" x 18" | 18" x 18" | 18" x 24" | 24" x 32" |
| Max Pkg Thickness | 4" | 6" | 8" | 12" |
| Max Film Roll Width | 19" | 19" | 24" | 32" |
| Impulse Power | 800 W | 1000 W | 1200 W | 1500 W |
| Weight (lbs) | 35 | 48 | 55 | 77 |
| Dimensions (in) | 21.6 x 18.9 x 7.5 | 21.6 x 24.8 x 7.5 | 29.5 x 24.8 x 7.5 | 33.8 x 36.6 x 10.2 |
| Work Table | PP-450 WR | PP-450 WR | PP-600 WR | PP-800 WR |
| Weight (lbs) | 31 | 31 | 40 | 55 |
| Dimensions (in) | 27.6 x 19.7 x 5.5 | 27.6 x 19.7" x 5.5 | 33.5 x 19.7 x 5.5 | 38.6 x 26 x 5.5 |
| Price | | | | |
| OPTIONS | PRICE | | | |
| Heat Gun | | | | |

*Asterisk next to price indicates item in stock

L-Sealers - Semi-Automatic

"All-in-One" L-Sealer with Shrink Chamber

Semi-Automatic L-Sealer and Hooded Shrink Chamber in one complete unit.

Will seal and shrink PVC or Polyolefin shrink films.

- "Band Seal Technology"
- Dual Magnetic Hold Down for seal and shrink cycle
- Pinwheel Hole Punch
- Locking Casters
- PP-48ST (add \$295.00 for 220 volt)
- PP-76STC has power discharge conveyor



| Model # | Seal Dimensions | Max Pkg Height | Volts | Amps | Phase | Film Width | Price |
|--------------|-----------------|----------------|-------|------|-------|------------|-------|
| PP-48ST 110V | 12" W x 18.5" L | 6" | 110 | 20 | 1 | 20" max | |
| PP-48ST 220V | 12" W x 18.5" L | 6" | 220 | 10 | 1 | 20" max | |
| PP-76ST | 16" W x 22" L | 8" | 220 | 25 | 1 | 24" max | |
| PP-76STC | 16" W x 22" L | 8" | 220 | 30 | 1 | 24" max | |
| PP-76ST-SS | 16" W x 22" L | 8" | 220 | 25 | 1 | 24" max | |
| PP-77ST | 20" W x 30" L | 8" | 220 | 30 | 1 | 28" max | |

*Asterisk indicates stock item

**SS= Stainless Steel

Shrink Packaging

L-Sealers - Semi-Automatic

BEST SELLER

PP-1519 Economy Light Duty L-Sealers

Entry-level, light duty film sealing machine for heat-shrinkable applications.

- Seal Dimensions: 15"W x 19"L
- Power: 110V
- Max Film Width: 20"
- Micro Knife Band Ribbon Seal
- Stainless Steel Compensator
- Seal Head Return Cylinder
- Stainless Steel Film Clamps
- Pin Wheel Hole Punch
- Locking Casters
- Powder Coated Frame
- Transition Rollers on Discharge Conveyor
- Film Roll Guides
- Film Roll Brake to prevent over-winding
- Heavy Duty Frame Construction
- Speeds of 10-15 PPM.

Options

- Motorized Discharge Conveyor
- Seal and Magnet Timer
- Dual Magnet Hold Down
- Discharge Conveyor Timer



PP-1519L shown

| Model # | Description | Price |
|------------|--|-------|
| PP-1519L | L' Sealer | |
| PP-1519LM | L' Sealer with Magnet Hold Down | |
| PP-1519LMC | L' Sealer with Magnet Hold Down & Power Discharge Conveyor | |

*Asterisk indicates stock item

*Models PP1519L and PP1519LM available in a Table Top Version, deduct \$100.00 for leg kit.

PP-1519 Economy Combo Series - L-Sealer/Tunnel Combo

Entry-level, light duty L-Sealer and Shrink Tunnel with 6" opening built on the same frame.

L Sealer Features Include:

- Seal Dimensions: 15"W x 19"L
- "Micro Knife Technology"
- Easy load film cradle
- Perforating pin wheel hole punch
- Adjustable film loading tray
- Signals end of seal cycle
- Independent seal and pulse timers
- Heavy Duty stainless steel film clamps
- Production rates of 8 to 12 PPM

Heat Tunnel Features:

- Heavy duty "Hi-Density" roller spacing
- Anti-Jam safety feature in tunnel
- 2,200 watt heaters
- Fully re-circulating air chamber
- 2,000 RPM blower motor
- AC variable speed conveyor
- Digital Tunnel temperature control
- Separate Heater switch
- Automatic cool down with shut off
- Locking Casters
- 8 ft heavy duty power cord.



PP-1519ECMC shown

| Model # | Seal Dimensions: 15" W x 19" L | Volts: 110 | Amps: 20 | Phase: 1 | Max Film Width: 22" | Price |
|----------------|--|------------|----------|----------|---------------------|-------|
| PP-1519EC | Economy Combo | | | | | |
| PP-1519EC-SS | Stainless Steel Frame | | | | | |
| PP-1519ECM | with Magnet Hold Down | | | | | |
| PP-1519ECM-SS | Stainless Steel Frame | | | | | |
| PP-1519ECMC | with Magnet Hold Down and Powered Discharge Conveyor | | | | | |
| PP-1519ECMC-SS | Stainless Steel Frame | | | | | |

| OPTIONS | PRICE | |
|---|---|-------|
| 8" Tunnel Opening | | |
| 220V, 10amp power supply | | |
| Stainless steel product loading tray | | |
| Teflon mesh belt kit in Shrink Tunnel- Includes clamp bar | | |
| ACCESSORIES | | |
| MODEL # | DESCRIPTION | PRICE |
| PP180-24 | Gravity roller 180° curved conveyor with 24" straight section | |

*Asterisk indicates stock item



PP-1519EC shown with PP180-24 curved conveyor

L-Sealers - Semi-Automatic

Heavy Duty L-Sealers

Heavy Duty, Rapid Cycle, L-Sealers.

- Motorized Discharge Conveyor
- Stainless Steel Compensator
- Seal and Magnet Timer
- Seal Head Return Cylinder
- Dual Magnet Hold Down
- Stainless Steel Film Clamps
- Pin Wheel Hole Punch
- Discharge Conveyor Timer
- Powder Coated Frame
- Transition Rollers on Discharge Conveyor
- Film Roll Guides
- Film Roll Brake to prevent over-winding
- Heavy Duty Frame Construction
- Locking Casters

BEST SELLER



PP-1622MK
Micro Knife Model Shown

| Model # | Seal Dimensions: 16"W x 22"L | Volts: 220 | Amps: 15 | Phase: 1 | Max Film Width: 20" | Price |
|----------------|--|------------|----------|----------|---------------------|-------|
| PP1622-W or MK | Wire or Micro Knife | | | | | |
| PP1622-A | Air operated - Pivots from back - Wire or Micro Knife | | | | | |
| PP1622-MKA-V | Micro Knife-Air Operated- Vertical Seal Head with 8" opening moves straight up and down. | | | | | |
| PP1622MKA-V-PI | Micro Knife-Air Operated- Vertical Seal Head with 8" opening-Powered film unwind and adjustable film inverting head. Seal head moves straight up and down. | | | | | |
| PP1622-HK | Hot Knife-Constant heat with independent digital temperature controls. Great for Polyethylene films. | | | | | |
| PP1622-HKA | Hot Knife - Air Operated | | | | | |
| PP1622-MK-SS | # 304 Stainless Steel frame construction-Wipe down | | | | | |
| Model # | Seal Dimensions: 20"W x 28"L | Volts: 220 | Amps: 20 | Phase: 1 | Max Film Width: 25" | Price |
| PP-2028W or MK | Wire or Micro Knife | | | | | |
| PP-2028A | Air Operated-Pivots from back -Wire or Micro Knife | | | | | |
| PP-2028A-V | Air Operated-Vertical seal head with 10" opening, seal head move straight up & down. Micro knife or wire | | | | | |
| PP-2028HK | Hot Knife- Constant heat with independent digital temperature controls. Great for Polyethylene films. | | | | | |
| PP-2028HK | Hot Knife - Air Operated | | | | | |
| PP-2028-SS | #304 Stainless Steel frame construction-wipe down | | | | | |
| Model # | Seal Dimensions: 20"W x 40"L | Volts: 220 | Amps: 30 | Phase: 1 | Max Film Width: 25" | Price |
| PP-2040W | Wire Only | | | | | |
| PP-2040A | Air Operated-Std pivots from back | | | | | |
| PP-2040A-V | Air Operated-Vertical seal head-Moves straight up and down | | | | | |
| PP-2040HK | Hot Knife- Constant heat with independent digital temperature controls. Great for Polyethylene films. | | | | | |
| Model # | Seal Dimensions: 30"W x 40"L | Volts: 220 | Amps: 30 | Phase: 1 | Max Film Width: 35" | Price |
| PP-3040W | Wire Only | | | | | |
| PP-3040W-A | Wire- Air Operated-Std pivots from back | | | | | |
| PP-3040W-A-V | Wire- Air Operated-Vertical seal head with 12" opening | | | | | |
| PP-3040HK | Hot Knife- Constant heat with independent digital temperature controls. Great for Polyethylene films. | | | | | |
| PP-3040W-SS | # 304 Stainless Steel frame construction-Wipe down | | | | | |
| PP-3050W | Wire Only | | | | | |
| PP-3050HK | Hot Knife- Constant heat with independent digital temperature controls. Great for Polyethylene films. | | | | | |
| Model # | Seal Dimensions: 40"W x 50"L | Volts: 220 | Amps: 35 | Phase: 1 | Max Film Width: 45" | Price |
| PP-4050W | Wire Only | | | | | |
| PP-4050HK | Hot Knife- Constant heat with independent digital temperature controls. Great for Polyethylene films. | | | | | |
| PP-4060W | Wire Only | | | | | |
| PP-4060HK | Hot Knife- Constant heat with independent digital temperature controls. Great for Polyethylene films. | | | | | |

*Asterisk indicates stock item

- SS = Stainless Steel

- (MK) available on PP-1622 and PP-2028 models only. (Wire sealers use laminate strips under seal wire)

- PP-1622MK or PP-1622W available in 120 Volt as special order

Shrink Packaging

L-Sealers - Semi-Automatic

Heavy Duty L-Sealer & Shrink Tunnel Set - Two Units

L Sealer Features:

- 16"W x 22"L Seal Area
- Micro knife seal technology
- Dual magnet hold down
- Power discharge conveyor
- Pinwheel hole punch
- Max film width: 20"
- Stainless steel compensator
- Casters
- 220V, 1 Phase, 20 Amp

Shrink Tunnel Features:

- 18"W x 8"H x 28"L tunnel
- Digital temperature control
- Variable air velocity
- Variable speed conveyor 0-75 fpm
- 1/2 HP blower motor
- 7.5kw heater bank
- Leveling pads
- Casters
- 220V, 1 Phase, 40 Amp



Complete System shown with optional PP180-36 gravity curved conveyor

| Model # | Sealer Power | Tunnel Power | Price |
|---|-----------------------|-----------------------|--------------|
| PP-1622MK/PP1808-28 | 220V, 1 Phase, 20 Amp | 220V, 1 Phase, 40 Amp | |
| OPTIONS | | | |
| DESCRIPTION | | MODEL # | PRICE |
| Gravity roller 180° curved conveyor with 36" straight section | | PP180-36 | |
| Teflon mesh belt in tunnel with clamp bar | | | |

*Asterisk indicates stock item

Combo L-Sealer & Shrink Tunnel - One Unit

"Preferred Pack" Combo Unit - Semi-Automatic L' Sealer with attached Shrink Tunnel all built on the same frame.

- Micro knife seal technology
- 16"W x 22"L seal area
- 18"W x 8"H x 28"L tunnel
- One power source
- Dual magnet hold down,
- Power discharge conveyor
- Pinwheel hole punch
- Fully re-circulating air chamber with live roller rod conveyor
- Automatic cool down and shut off
- 8ft power cord
- Casters
- 220V, 1 phase, 50 amps



Complete System shown with optional PP180-36 gravity curved conveyor

| Model # | Description | Film Width | Price |
|---|---|----------------|--------------|
| PP1622MK-Combo | Micro Knife Seal System | 20" Max | |
| PP1622MK-Combo-SS | # 304 Stainless Steel frame-Wipe down | 20" Max | |
| PP1622HK-Combo | Hot Knife- Constant heat with independent digital temperature controls. Great for Polyethylene films. | 20" Max | |
| PP1622MKA-Combo | Micro Knife Air - Air Operated Dual Push Button Operation with Automatic Cycle Timing | 20" Max | |
| PP1622MKA-Combo-SS | "Air Operated Seal Head", #304 Stainless Steel frame - Wipe down. | 20" Max | |
| OPTIONS | | | |
| DESCRIPTION | | MODEL # | PRICE |
| Gravity roller 180° curved conveyor with 36" straight section | | PP180-36 | |
| Teflon mesh belt in tunnel with clamp bar | | | |

*Asterisk indicates stock item

Options - Semi-Automatic L-Sealers

| OPTIONS FOR SEMI-AUTOMATIC L'SEALERS | |
|---|-------|
| DESCRIPTION | Price |
| Adjustable Film Inverting Head for PP1622 | |
| Adjustable Film Inverting Head for PP2028 | |
| Adjustable Film Inverting Head for PP3040 | |
| Powered Film Unwind for PP1622 - 20" Film | |
| Powered Film Unwind for PP2028 - 25" Film | |
| Powered Film Unwind for PP3040 - 35" Film | |
| Product loading tray-Stainless Steel for PP1622 | |
| Product loading tray-Stainless Steel for PP2028 | |
| Product loading tray-Stainless Steel for PP3040 | |
| Film Rack for PP1622 | |
| Film Rack for PP2028 | |
| Film Rack for PP3040 | |
| Electric Hole punch-3/16" Diameter hole | |
| Pinwheel Hole punch | |
| Non-Standard Voltage For U.S | |
| Left hand sealers | |
| Paint-Custom color | |
| Export Crating | |
| Remote/Portable Film Scrap Take Up Wheel | |
| Convert a 220V Sealer to 110V | |
| Teflon Mesh Belt PP1519-ECMC | |
| Teflon Mesh Belt PP1622MK-Combo | |



Electric Hole Punch

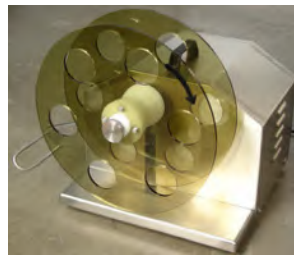

Remote Film Scrap Wheel



Pin Wheel Hole Punch
for PP-48ST and
PP-1519ECMC

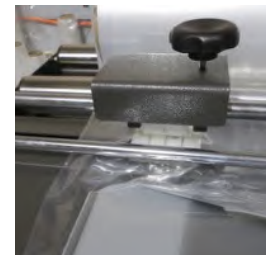

Pin Wheel Hole Punch
for PP-1622MK and
PP-2028MK

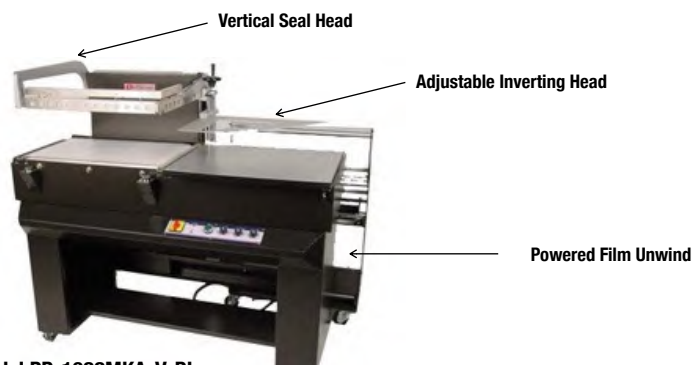

*Model PP-1622MKA-V-PI

Shrink Packaging

L-Sealers - Automatic

PP-5600 Fully Automatic L' Sealers

"Preferred Pack" brand of High Quality Fully Automatic L' Sealers. Features "APA" Automatic Product Adjustment for easy and fast changeover. Simply touch the keypad and the machine will automatically adjust to the desired package size. *Maximum package sizes cannot be combined.

- "APA" Automatic Product Adjustment
- Vertical Seal Head Design with Center Seal
- Delta 7" Color Touch Screen with 40 program memory
- Variable Speed Drive 0-110 FPM
- Delta PLC
- Self-diagnostics
- Multi-pack option
- Product staging
- Motorized scrap windup with alarm
- Pinwheel hole punch
- Single Piece Hot Knife seal bar
- Locking casters
- 220V, 1 Phase, 20A
- Max film width 24"



| Model # | Seal Area | Min Pkg Size | Max Pkg Size | Speed | Price |
|--------------|-------------------|--------------|-------------------|--------|----------|
| PP-5600CS | 25"L x 20"W x 8"H | 2.5"W x 3"L | 24"L x 16"W x 8"H | 40 PPM | |
| PP-5600CS-SS | 25"L x 20"W x 8"H | 2.5"W x 3"L | 24"L x 16"W x 8"H | 40 PPM | \$49,500 |

*Asterisk indicates stock item

SS = Stainless Steel Frame (Made for USDA Approval-Wipe Down Only)

Automatic L' Sealer and Tunnel Combo Machines

"Preferred Pack" sealer and tunnel built on the same frame. Features "APA" Automatic Product Adjustment for easy and fast changeover. Simply touch the keypad and the machine will automatically adjust to the desired package size. *Maximum package sizes cannot be combined.

- "APA" Automatic Product Adjustment
- Vertical Seal Head Design with Center Seal
- Delta 7" Color Touch Screen with 40 program memory
- Variable Speed Drive 0-110 FPM
- Delta PLC
- Self-diagnostics
- Product staging
- Motorized scrap windup with alarm
- Pinwheel hole punch
- Single Piece Hot Knife seal bar
- Locking casters
- 220V, 1 Phase, 50A
- Max film width 24"



| Model # | Seal Area | Min Pkg Size | Max Pkg Size | Speed | Price |
|-----------------|-------------------|--------------------|-------------------|--------|-------|
| PP5300-Combo | 19"L x 16"W x 6"H | 2.5" x 2.5" x 1/8" | 19"L x 16"W x 5"H | 40 PPM | |
| PP5300-Combo-SS | 19"L x 16"W x 6"H | 2.5" x 2.5" x 1/8" | 19"L x 16"W x 5"H | 40 PPM | |
| PP5600-Combo | 25"L x 19"W x 8"H | 2.5" x 2.5" x 1/8" | 25"L x 16"W x 8"H | 40 PPM | |
| PP5600-Combo-SS | 25"L x 19"W x 8"H | 2.5" x 2.5" x 1/8" | 25"L x 16"W x 8"H | 40 PPM | |

*Asterisk indicates stock item

SS = Stainless Steel Frame (Made for USDA Approval-Wipe Down Only)

Options for Fully Automatic L'Sealers

| OPTIONS | Price | OPTIONS | Price |
|--|-------|--|-------|
| Closing Conveyor | | PP-36B 3 ft Belted infeed conveyor, variable speed, adjustable side guides | |
| Print Film Registration | | PP-72B 6 ft Belted infeed conveyor, variable speed, adjustable side guides | |
| Left to Right Product Flow | | PP-36F 3 ft Flighted infeed conveyor, variable speed, adjustable side guides | |
| Export Crating | | PP-72F 6 ft Flighted infeed conveyor, variable speed, adjustable side guides | |
| Non-standard voltage | | PP-72FP 6 ft Flighted "Paddle" style infeed conveyor with 3" to 6" wide paddle widths available Pushes multiple products at the same time. | |
| Pneumatic Hole Punch Single Hole 3/16" | | Pneumatic product hold down for light weight products | |
| Dual Pneumatic Hole Punch-Two 3/16" Diameter Holes | | Pneumatic air expeller-Helps evacuate air from bag prior to sealing | |
| Poly cord belt infeed conveyor for easy cleaning | | Short stroke cylinder on seal head for increased speeds of up to 50 PPM | |
| 10" Color Touch Screen HMI | | | |
| Pressure roller to help move light products | | | |

See the 'Conveyors' and 'Shrink Tunnels' sections of the catalog to match these systems.

L-Sealers - Automatic



PP-5600E Entry-Level Fully Automatic L-Sealer

Provides an economical, durable and user-friendly solution for those who already have one or two semi-automatic L-Sealers and need to increase production speed and reduce labor costs.

- Teflon coated hot knife seal blade
- Fixed belt speed at 65 FPM
- Multiple pinwheel hole punches
- Large seal area (22"L x 18"W x 4.75"H)
- Dual emergency stop switches
- Self-contained scrap removal system
- Plexiglas safety covers
- Dual photo-eye (horizontal & vertical)
- Film miser - helps track film
- Locking casters with leveling pads
- Max film width 24"
- Max pkg size: 20"L x 14.5"W x 4.75"H

| Model # | Description | Price |
|-------------------------------------|--|-------|
| PP-5600E | Economy L'Sealer - 220V, 1 Phase, 15 Amp | |
| PP-5600E-SS | Stainless Steel Economy L-Sealer | |
| OPTIONS | | Price |
| Removable washdown infeed conveyor | | |
| Variable speed drive | | |
| Closing conveyor | | |
| Left to Right direction | | |
| Photo-Eye for print registered film | | |



PP-5600E L-Sealer & PP1808-28 Shrink Tunnel Set

The "Preferred Pack" PP-5600E/PP1808-28 is a fully automatic L'Sealer and Shrink Tunnel that is sold as a set or individually.

Shrink Tunnel Features

- Lighted viewing window
- Chamber size 28"Lx18"Wx8"H
- Energy efficient
- 1/2 HP blower motor
- Fully re-circulating air chamber
- Live roller rod conveyor
- Digital temperature controller 0-400°
- 7.5KW heater bank
- Variable speed drive 0-90 FPM
- Automatic cool down and shut off
- 220V, 1 Phase, 40 Amp

L'Sealer Features

- Speeds up to 20-25 PPM
- Fast product changeovers
- Teflon coated hot knife seal blade
- Fixed conveyor speed at 65 FPM
- Pin wheel hole punch
- Emergency stop switch
- Self Contained scrap removal system
- Large seal area: 22"L x 18"W x 4.75"H
- Max pkg size: 20"L x 14.5"W x 4.75"H
- 220V, 1 Phase, 15 Amp
- Max film width 24"

| Model # | Description | Price |
|--------------------|--|-------|
| PP-5600E/PP1808-28 | Fully Automatic L'Sealer & Shrink Tunnel Set | |

Corner Sealers

NEW!



Corner Cut Sealer

Designed to cut off the excess "Dog Ear" from the corner of a box for a perfect display appearance - such as the phone shrink wrapped box.

- Instant heat provides for a no wrinkle seal
- Can be used with PVC, POF or PET films
- Heavy duty locking casters with adjustable leveling pads
- Air operated

| Model # | Seal Bar Length | Electrical | Air Requirements | Price |
|---------|-----------------|----------------------------|------------------|-------|
| PP-400C | 15.75" | 220 Volt, 1 Phase, 15 Amps | 1 CFM at 60 PSI | |
| PP-600C | 24" | 220 Volt, 1 Phase, 15 Amps | 1 CFM at 60 PSI | |

Shrink Packaging

Side Seal Machines

INT Series - Intermittent Motion Side Seal Machines

- “APA” Automatic Product Adjustment
- Delta PLC 7” color touch screen control panel
- 40 program memory with multiple languages
- No maintenance side seal wheels
- Use polyolefin or polyethylene films
- Automatic 2 (or 3) Belt design
- Fast & accurate changeovers
- Variable speed drive 0-95 fpm
- Front load film mount
- Pin wheel hole punch
- Self diagnostic color touch screen
- Self-contained scrap removal system with built-in alarm
- 220V, 1 Phase, 20 Amp



| Model | Seal Area | Min Pkg Size | Max Pkg Size | Film Width | Speed | Rotary Wheel Side Seal | Price |
|------------------------|-----------------------|--------------|--------------|------------|--------|------------------------|-------|
| INT-20-2 Belt | 20” Cross Seal x 8”H | 2.5”W x 3”L | 16”W x 6”H | 24” max | 40 PPM | After end seal | |
| INT-20-2 Belt SS | 20” Cross Seal x 8”H | 2.5”W x 3”L | 16”W x 6”H | 24” max | 40 PPM | After end seal | |
| INT-20 2 Belt Servo | 20” Cross Seal x 8”H | 2.5”W x 3”L | 16”W x 6”H | 24” max | 50 PPM | After end seal | |
| INT-20 2 Belt SS Servo | 20” Cross Seal x 8”H | 2.5”W x 3”L | 16”W x 6”H | 24” max | 50 PPM | After end seal | |
| INT-20-3 Belt | 20” Cross Seal x 10”H | 2.5”W x 3”L | 16”W x 6”H | 24” max | 50 PPM | Before end seal | |
| INT-20-3 Belt SS | 20” Cross Seal x 10”H | 2.5”W x 3”L | 16”W x 6”H | 24” max | 50 PPM | Before end seal | |
| INT-30-2 Belt | 30” Cross Seal x 10”H | 3”W x 4”L | 26”W x 8”H | 35” max | 50 PPM | After end seal | |
| INT-30-2 Belt SS | 30” Cross Seal x 10”H | 3”W x 4”L | 26”W x 8”H | 35” max | 50 PPM | After end seal | |
| INT-30 3 Belt | 30” Cross Seal x 10”H | 3”W x 4”L | 26”W x 8”H | 35” max | 50 PPM | Before end seal | |
| INT-30-3 Belt SS | 30” Cross Seal x 10”H | 3”W x 4”L | 26”W x 8”H | 35” max | 50 PPM | Before end seal | |
| INT-40-2 Belt | 40” Cross Seal x 12”H | 3”W x 4”L | 34”W x 10”H | 45” max | 50 PPM | After end seal | |
| INT-40-2 Belt SS | 40” Cross Seal x 12”H | 3”W x 4”L | 34”W x 10”H | 45” max | 50 PPM | After end seal | |

*Asterisk indicates stock item *SS= Stainless Steel (Wipe down only - made for USDA approval) *3 Belt design allows for automatic product separation

† Servo Models - (1) Axis Servo Drive Motor. The side seal automatically adjusts to package height setting. No air required.

CM Series - Continuous Motion Series Side Seal Machines

Hi Speed “Continuous Motion” Side Seal Machines. Maintenance-Free, Teflon Coated Rotary Wheel Side Seal featuring “State of the Art” Servo Drive Technology. 3 Belt design provides for automatic product separation. Designed for use with polyolefin or polyethylene films.

- “APA” Automatic Product Adjustment
- Delta PLC with 7” color touch screen
- HMI control panel
- 50 program memory
- Multiple languages
- Cycle speeds of 60 to 75 PPM
- Variable speed drive 0-100 fpm
- Front load film mount
- Pin wheel hole punch
- Self diagnostic color touch screen
- Self-contained scrap removal system with built-in alarm
- Machine Dimensions: 90.5”L x 44.5”W x 59”H
- Max Film Width: 24”
- Electrical: 220V, 1 Phase, 20 AMP
- Air: 5 CFM @ 80 PSI
- Shipping Weight: 2,500 lbs



CM-20-SS
Stainless Steel Model Shown

| Model | Seal Area | Min Pkg Size | Max Pkg Size | Speed | Rotary Wheel Side Seal | Price |
|----------|----------------------|--------------|--------------|--------|------------------------|-------|
| CM-20 | 20” Cross Seal x 8”H | 2.5”W x 4”L | 16”W x 8”H | 60 PPM | Before end seal | |
| CM-20-SS | 20” Cross Seal x 8”H | 2.5”W x 3”L | 16”W x 6”H | 60 PPM | Before end seal | |
| CM-30 | 30” Cross Seal x 8”H | 4”W x 5”L | 26”W x 8”H | 60 PPM | Before end seal | |

*Asterisk indicates stock item *SS= Stainless Steel (Wipe down only - made for USDA approval)

OPTIONS FOR SIDE SEAL MACHINES

Price

Closing Conveyor

Export crating

Non-standard voltage

Print Film Registration

Increase Package Height to 12” Maximum (INT models only)

3 ft Belted infeed conveyor w/adjustable side product guides

6 ft Belted infeed conveyor w/adjustable side product guides

3 ft Flighted infeed conveyor w/adjustable side product guides

6 ft Flighted infeed conveyor w/adjustable side product guides

OPTIONS FOR SIDE SEAL MACHINES

Price

6 ft flighted “Paddle Style” infeed conveyor with 3” to 6” wide paddle widths available

6 ft Flight Bar infeed conveyor, great for multi-packing of products
Extended infeed conveyor (3 ft sections)

Hole punch ¼”

10” Color Touch Screen HMI

Left to right product flow

Side Seal Machines

Entry Level Intermittent Motion Side Seal Machines

2-Belt fully automatic, infinite length, side seal machines will seal all commercially available polyolefin and polyethylene films. 2 belt design provides for smooth product transition from infeed belt to side seal, then through cross seal bar. Omron Inverter Drives with Variable Speed Drive 0 to 100 FPM.

- Omron PLC
- Teflon Coated Hot knife Cross Seal Bar
- Servo Motor Drive on Cross Seal
- Independent digital temperature controls
- Omron Color Touch Screen
- Motorized scrap wind up wheel with built in alarm when full
- Emergency stop switch with reset button
- Automatic pin wheel hole punch
- Powered in-feed conveyor with electric eye to start cycle
- Adjustments for bag size front and back
- Rear mounted film carriage
- Accepts random length products with no changeover required
- Adjustable height legs with locking casters
- Fully enclosed seal area
- Safety interlocks on all doors



* Shown as Complete System with Optional Shrink Tunnel and Optional Infeed. Call for pricing.

| Model | Seal Area | Max Pkg Size | Speed | Electrical | Power | Air | Price |
|------------|-----------------------|--------------|-----------|---------------------------|---------------------|-------------------|-------|
| PP-5545TBH | 18" Cross Seal x 6"H | 15"W x 6"L | 40-60 PPM | 110/220 Volt, 1 phase | 3kw (3000 watts) | 3-4 CFM at 80 PSI | |
| PP-5580TBH | 31" Cross Seal x 12"H | 24"W x 12"L | 40-50 PPM | 220 Volt, 1 phase, 20 amp | 3.4kw (3,400 watts) | 3-4 CFM at 80 PSI | |

| OPTIONS | | | | | | | Price |
|---------|--|--|--|--|--|--|-------|
|---------|--|--|--|--|--|--|-------|

Closing conveyor to transfer small package sizes

CM-20F Continuous Motion Side Seal with Flighted Infeed

Preferred Pack® Model CM-20F includes a 6 ft Flighted/Lugged infeed conveyor to ensure precise product spacing and control. Machine will handle package sizes up to 7" tall. The Continuous Motion Design allows for increased production speeds of up to 80 PPM depending on package length, film gauge. Capable of running polyolefin shrink films as well as polyethylene bagging film.

- 3 Servo drive technology
- Speeds up to 80 PPM
- PLC with 7" color touchscreen HMI
- 50 program memory
- Multiple languages
- Adjustable Height Cross Seal Bar
- Teflon coated rotary side seal wheel
- Seals polyolefin & polyethylene films
- Variable speed drive 0-100 FPM
- Multiple pin wheel hole punch
- Self contained scrap removal system



| Model | Infeed Type | Seal Area | Speed | Power | Pkg Length | Pkg Width | Max Film Width | Price |
|--------|-----------------|----------------------|--------|-----------------------|--------------|-----------|----------------|-------|
| CM-20F | Flighted Infeed | 20" Cross Seal x 6"H | 80 PPM | 220V, 1 Phase, 30 Amp | 2.5" - 27.5" | 3" - 16" | 26.5" | |

| OPTIONS | | | | | | | | Price |
|---------|--|--|--|--|--|--|--|-------|
|---------|--|--|--|--|--|--|--|-------|

Closing conveyor to transfer small package sizes

CM-20B Continuous Motion Side Seal with Belted Infeed

Preferred Pack® Model CM-20B includes a 7 ft Power Belted Infeed Conveyor to ensure precise product spacing and control. Machine will handle package sizes up to 7" tall. The Continuous Motion Design allows for increased production speeds of 70-80 PPM depending on package length, film gauge, etc. Capable of running polyolefin shrink films as well as polyethylene bagging film.

- 3 Servo drive technology
- Speeds up to 80 PPM
- PLC with 7" color touchscreen HMI
- 50 program memory
- Multiple languages
- Adjustable Height Cross Seal Bar
- Teflon coated rotary side seal wheel
- Seals polyolefin & polyethylene films
- Variable speed drive 0-100 FPM
- Multiple pin wheel hole punch
- Self contained scrap removal system



| Model | Infeed Type | Seal Area | Speed | Power | Pkg Length | Pkg Width | Max Film Width | Price |
|--------|---------------|----------------------|--------|-----------------------|--------------|-----------|----------------|-------|
| CM-20B | Belted Infeed | 20" Cross Seal x 6"H | 80 PPM | 220V, 1 Phase, 30 Amp | 2.5" - 27.5" | 3" - 16" | 26.5" | |

| OPTIONS | | | | | | | | Price |
|---------|--|--|--|--|--|--|--|-------|
|---------|--|--|--|--|--|--|--|-------|

Closing conveyor to transfer small package sizes

Shrink Packaging

Shrink Banding Tunnels

Radiant Heat Neck Banding Shrink Tunnels

This tunnel was designed for Tamper evident bands, safety sleeves, pill bottles, jars, food containers, PVC cut shrink bands, preforms and neck bands. Uses radiant heat and hot air to concentrate hot air over neck band or bottle cap.

- Adjustable temperature control
- Variable speed conveyor with adjustable side guides
- Adjustable leveling pads
- 220 volts – 20 amps – 1 phase
- Uses 4" wide plastic slip top belting
- Emergency stop



PP-1540

| Model # | Machine Dimensions | Has Conveyor? | Tunnel Dimensions | Tunnel Width | Adjustable | Max Bottle Size | Price |
|------------|--------------------|---------------|-------------------|--------------|---------------|------------------|-------|
| PP-1540 | 61"x20"x59" | Yes | 39"x5.9"x14.5" | 5" wide | Tunnel Height | 5.75" dia x 15"H | |
| PP-1540-SS | 61"x20"x59" | Yes | 39"x5.9"x14.5" | 5" wide | Tunnel Height | 5.75" dia x 15"H | |

*Asterisk indicates item is stock **Optional bottle heights available ***Tunnel adjustable up to 15.75" high

Concentrated Heat Neck Banding Shrink Tunnels

This tunnel was designed for Tamper Evident Bands, safety sleeves, pill bottles, jars, food containers, PVC cut shrink bands, preforms and neck bands. Uses "Leister" hot air gun to concentrate hot air over neck band or bottle cap. Heat and air flow concentrated from 3 sides to fully shrink around neck bands

- Adjustable temperature control
- Variable speed conveyor with adjustable side guides
- Adjustable leveling pads
- 220 volts – 20 amps – 1 phase
- Uses 4" wide plastic slip top belting
- Emergency stop



PP-BS4C

| Model # | Machine Dimensions | Has Conveyor? | Tunnel Dimensions | Tunnel Width | Adjustable | Max Bottle Size | Price |
|-------------|--------------------|---------------|---------------------|--------------|---------------|-----------------|-------|
| PP-BS4C-SS | 60"L x 20"W x 62"H | Yes | 26"L x 5.2"W x 10"H | 4" wide | Tunnel Height | 5" dia x 10"H | |
| PP-BS8C-SS | 60"L x 24"W x 62"H | Yes | 26"L x 8"W x 10"H | 8" wide | Tunnel Height | 8" dia x 10"H | |
| PP-BS10C-SS | 61"L x 26"W x 62"H | Yes | 26"L x 10"W x 10"H | 10" wide | Tunnel Height | 10" dia x 10"H | |
| PP-BS4-SS | - | No | - | 4" wide | Stand Height | - | |
| PP-BS8-SS | - | No | - | 8" wide | Stand Height | - | |
| PP-BS10-SS | - | No | - | 10" wide | Stand Height | - | |

*Asterisk indicates item is stock **Optional bottle heights available ***Tunnel adjustable up to 15.75" high

Full-Body Sleeve & Neck Banding Tunnels with Conveyor

Hot air circulating system can be used to shrink bottles, jars, cups etc. using PVC or PET material.

- 8,000-12,000 pieces per hour
- Digital temperature control
- Variable air velocity
- Dual blower motor
- 15kw heater
- Emergency stop switch
- Locking casters
- Leveling pads



| Model # | Chamber Width | Chamber Height | Power | Machine Dimensions | Weight | Price |
|---------------|---------------|----------------|---------------------------------|--------------------|---------|-------|
| PP-1230SBT | 6" | 11.5" | 220V, 3 Phase, 40 Amps, 50/60HZ | 71"L x 24"W x 61"H | 465 lbs | |
| PP-1230SBT-SS | 6" | 11.5" | 220V, 3 Phase, 40 Amps, 50/60HZ | 71"L x 24"W x 61"H | 465 lbs | |
| PP-2530SBT-8 | 8" | 11.5" | 220V, 3 Phase, 40 Amps, 50/60HZ | 71"L x 24"W x 61"H | 465 lbs | |

SS=Stainless Steel

Shrink Banding Tunnels

Neck Band Shrink Tunnels without Conveyor

The shrink tunnel has a hot air circulating system, which can be used to shrink bottles, jars, cups etc. using PVC or PET material. Fits over any existing conveyor line. Tunnel height is adjustable to fit the height of production line. Can be used for neck bands and full body shrink sleeves.

- Locking casters
- Leveling pads
- 8,000-12,000 pieces per hour
- Power: 18kW
- Electrical: 220V, 3 Phase, 53 Amps, 50/60HZ



| Model # | Machine Dimensions | Chamber Width | Chamber Height | Weight | Price |
|--------------------|--------------------|---------------|----------------|---------|-------|
| PP-1230XSBT | 66"L x 40"W x 82"H | 6" | 15" | 550 lbs | |
| PP-1230XSBT-SS | 66"L x 40"W x 82"H | 6" | 15" | 550 lbs | |
| PP-1230XSBT-7.8 | 66"L x 40"W x 82"H | 7.8" | 15" | 550 lbs | |
| PP-1230XSBT-7.8-SS | 66"L x 40"W x 82"H | 7.8" | 15" | 550 lbs | |
| PP-1230XSBT-10 | 66"L x 40"W x 82"H | 10" | 15" | 550 lbs | |
| PP-1230XSBT-10-SS | 66"L x 40"W x 82"H | 10" | 15" | 550 lbs | |

SS=Stainless Steel

Shrink Banding Tunnels with Rotating Puck Conveyor

The shrink tunnel has a hot air circulating system, which can be used to shrink bottles, jars, cups etc. using PVC or PET material. Can be used for neck bands and full body shrink sleeves. Conveyor has adjustable pucks that will rotate 360 degrees allowing for a full shrink around the container for optimal shrink. The longer 143" conveyor models allow for easier loading of bottles.

- Pucks rotate 360 degrees
- Digital temperature control
- Variable air velocity
- Dual blower motor
- Emergency stop switch
- Locking casters
- Leveling pads
- 220V, 3 Phase, 50 Amps, 50/60HZ
- 12kW power



NEW!

| Model # | Chamber Width | Chamber Height | Tunnel Length | Max Package Size | Machine Dimensions | Weight | Price |
|--------------|---------------|----------------|---------------|-------------------|-----------------------|-----------|-------|
| PP-1230R-104 | 7.8" | 11.5" | 49" | 4.7" dia x 11"H | 104"L x 24"W x 61"H | 770 lbs | |
| PP-1230R-143 | 7.8" | 11.5" | 49" | 4.7" dia x 11"H | 143"L x 24"W x 61"H | 990 lbs | |
| PP-2040R-104 | 9.8" | 15.7" | 49" | 7.8" dia x 15.7"H | 104"L x 20.5"W x 59"H | 1,000 lbs | |
| PP-2040R-143 | 9.8" | 15.7" | 49" | 7.8" dia x 15.7"H | 143"L x 20.5"W x 59"H | 1,200 lbs | |

Radiant Heat Shrink Tunnels for Full Body Sleeves

The PP-2040TC is a dual zone chamber that uses a combination of forced air and radiant heat combined with side drive belts to rotate the package through the tunnel for optimal shrink of tamper evident shrink bands, neck bands and full body shrink sleeves of large containers.

- Shrinks PVC or PET sleeves
- Dual temperature control 0-400 degrees
- Variable speed drive motor 0-60 FPM
- Packaging Speeds of up to 1,200-2,400 pcs/hr
- Heavy duty stainless steel metal conveyor belt
- Dual side drive belts
- Multiple adjustable angle radiant heaters
- Dual blower motor
- Adjustable leveling pads
- Electrical: 220 volt, 3 phase, 40 amp
- Power: 16kw



NEW!

| Model # | Tunnel Opening | Max Package Size | Machine Dimensions | Weight | Price |
|-----------|------------------------|------------------|----------------------|---------|-------|
| PP-2040TC | 87" L x 9" W x 15.7" H | 8" dia x 12.5"H | 157" L x 39"W x 66"H | 800 lbs | |

Shrink Packaging

Heat Shrink Tunnels

Light Duty Shrink Tunnels

- Fully Re-Circulating Shrink Tunnel
- 4 Direction Air Flow
- AC Variable Speed Conveyor 0-75 FPM
- Live Roller Rod Conveyor
- Automatic Cool Down and Shut Off
- Digital Temperature Control 0-350°
- Hi Density Rollers with Close Spacing
- Legs & Locking Casters
- 12ft Power Cord

**BEST
SELLER**



PP1606-20



PP1606-20
Tabletop Version

| Model | Chamber size | Machine Dimensions | Power | Weight | Price |
|--------------------|-------------------|-------------------------|--------------------------|------------------|-------|
| PP1606-20 110V | 20"L x 16"W x 6"H | 35.5"L x 22" W x 48.5"H | 110V - 1 Phase - 20 Amps | 220 lbs (100 kg) | |
| PP1606-20 220V | 20"L x 16"W x 6"H | 35.5"L x 22" W x 48.5"H | 220V - 1 Phase - 10 Amps | 220 lbs (100 kg) | |
| PP1606-20 Tabletop | 20"L x 16"W x 6"H | 35.5"L x 22" W x 23"H | 110V - 1 Phase - 20 Amps | 175 lbs (80 kg) | |
| PP1606-20 SS | 20"L x 16"W x 6"H | 35.5"L x 22" W x 48.5"H | 110V - 1 Phase - 20 Amps | 220 lbs (100 kg) | |

| OPTIONS | Price |
|---------|-------|
|---------|-------|

220 Volt

Leg Kit

8" tunnel opening

*Asterisk indicates stock item

SS=Stainless Steel (manufactured for USDA Approval, wash-down only)

General Purpose Shrink Tunnels

- Fully Re-Circulating Air Chamber
- Live Roller Rod Conveyor
- Digital Temperature Control 0-400°
- Adjustable Air Velocity Control
- AC Variable Speed Drive 0-75 FPM
- Automatic Cool Down with Shut Off
- 1/2 HP Blower Motor
- Locking Casters with Leveling Pads
- Anti-Jam Safety Features on Conveyor
- 7.5 KW Heater Bank
- 12 ft Power Cord



PP1808-28



PP1808-28 SS
Stainless Steel Frame

| Model | Chamber size | Power | Weight | Price |
|--------------|-------------------|--------------------------|---------|-------|
| PP1808-28 | 28"L x 18"W x 8"H | 220V - 1 Phase - 40 Amps | 450 lbs | |
| PP1808-28 SS | 28"L x 18"W x 8"H | 220V - 1 Phase - 40 Amps | 450 lbs | |

*Asterisk indicates stock item

SS=Stainless Steel (manufactured for USDA Approval, wash-down only)

Medium Capacity Shrink Tunnels

- Live roller rod conveyor,
- AC Variable Speed Drive 0-75 FPM
- Adjustable Air Velocity Control
- Fully Re-Circulating Air Chamber
- Digital Temperature Control 0-400°
- Automatic cool down with shut off
- 1HP Blower Motor
- 9 KW heater bank
- 12 ft Power Cord



PP1808-44



PP1808-44 SS
Stainless Steel Frame

| Model | Chamber size | Power | Weight | Price |
|--------------|-------------------|--------------------------|---------|-------|
| PP1808-44 | 44"L x 18"W x 8"H | 220V - 1 Phase - 40 Amps | 675 lbs | |
| PP1808-44 SS | 44"L x 18"W x 8"H | 220V - 1 Phase - 40 Amps | 675 lbs | |

*Asterisk indicates stock item

SS=Stainless Steel (manufactured for USDA Approval, wash-down only)

Heat Shrink Tunnels

High Capacity Shrink Tunnels

- Variable air velocity
- AC Variable Speed Drive 0-75 FPM
- Fully Re-circulating air system
- Digital temperature control 0-400°
- Live roller rod conveyer
- Automatic cool down with shut-off
- 1HP Blower Motor
- Locking Casters with Leveling Pads



PP2208-48



PP3612-60



PP3628-60

| Model | Chamber Size | Blower Motor | Heater Bank | AV Controls | Weight | Volts | Phase | Amps | Price |
|--------------|--------------------|--------------|-------------|-------------|----------|-------|-------|------|-------|
| PP2208-48 | 48"L x 22"W x 8"H | 1HP | 15kW | Single | 750 lbs | 220 | 3 | 50 | |
| PP2208-48-SS | 48"L x 22"W x 8"H | 1HP | 15kW | Single | 750 lbs | 220 | 3 | 51 | |
| PP2612-52 | 52"L x 26"W x 12"H | 1HP | 15kW | Single | 795 lbs | 220 | 3 | 50 | |
| PP2612-52 SS | 52"L x 26"W x 12"H | 1HP | 15kW | Single | 795 lbs | 220 | 3 | 50 | |
| PP3612-60 | 60"L x 36"W x 12"H | Dual 1HP | Dual 15kW | Dual | 1400 lbs | 220 | 3 | 60 | |
| PP3612-60-SS | 60"L x 36"W x 12"H | Dual 1HP | Dual 15kW | Dual | 1400 lbs | 220 | 3 | 60 | |
| PP3620-96 | 96"L x 36"W x 20"H | Dual 1HP | Dual 15kW | Dual | 1650 lbs | 220 | 3 | 70 | |
| PP4512-60 | 60"L x 45"W x 12"H | Dual 1HP | Dual 15kW | Dual | 1700 lbs | 220 | 3 | 75 | |
| PP5520-72 | 72"L x 55"W x 20"H | Dual 1HP | Dual 15kW | Dual | 2000 lbs | 220 | 3 | 75 | |
| PP6520-96 | 96"L x 65"W x 20"H | Dual 1HP | Dual 15kW | Dual | 2400 lbs | 220 | 3 | 75 | |

*Asterisk indicates stock item

SS=Stainless Steel (manufactured for USDA Approval, wash-down only)

AV=Air Velocity

High Speed Shrink Tunnels

Can be used behind a fully automatic L'Sealer, an Intermittent or Continuous Motion Side Seal machine where higher packaging speeds are required, with shrink bands, neck bands, full body sleeves, used with shrink film, used as drying or curing tunnel etc.

- Dual Chamber controls
- Dual 1 HP blower motors
- Dual 9kW heater banks
- Dual air velocity controls
- Live roller rod conveyer
- Re-circulating air system



PP1808-72

| Model | Chamber Size | Weight (lbs) | Volts | Phase | Amps | Price |
|--------------|--------------------|--------------|-------|-------|------|-------|
| PP1808-72 | 72"L x 18"W x 8"H | 1000 | 220 | 3 | 50 | |
| PP1808-72-SS | 72"L x 18"W x 8"H | 1000 | 220 | 3 | 50 | |
| PP1808-96 | 96"L x 18"W x 8"H | 1400 | 220 | 3 | 70 | |
| PP2210-72 | 72"L x 22"W x 10"H | 1500 | 220 | 3 | 75 | |
| PP2210-72-SS | 72"L x 22"W x 10"H | 1500 | 220 | 3 | 75 | |
| PP2210-96 | 96"L x 22"W x 10"H | 1800 | 220 | 3 | 80 | |
| PP2612-72 | 72"L x 22"W x 12"H | 1600 | 220 | 4 | 75 | |

*Asterisk indicates stock item

SS=Stainless Steel (manufactured for USDA Approval, wash-down only)

Shrink Bundling Tunnels

- Dual Chamber controls
- Dual 1 HP blower motors
- Dual 15 KW heater banks
- Dual digital temperature control
- Dead roller conveyor system
- Variable air velocity
- Re-circulating air system
- Cooling fans located on discharge end of tunnel

| Model | Chamber size | Weight (lbs) | Volts | Phase | Amps | Price |
|--------------|--------------------|--------------|-------|-------|------|-------|
| PP2216-60SBT | 60"L x 22"W x 16"H | 1100 | 220 | 3 | 60 | |
| PP3616-60SBT | 60"L x 36"W x 16"H | 1450 | 220 | 3 | 70 | |
| PP2620-72SBT | 72"L x 26"W x 20"H | 1400 | 220 | 3 | 75 | |



Shrink Packaging

Options for Heat Shrink Tunnels

| DESCRIPTION | Compatible With | Price |
|--|-----------------|-------|
| Increase Tunnel Height 2" increments | PP1606-20 | |
| Increase Tunnel Height 4" increments (28" max) | all models | |
| Non-standard voltage | all models | |
| Paint – Custom colors | all models | |
| High density roller kit - Rollers on 1" centers, ½" spacing | PP1808-28 | |
| Rollers on 1" centers, ½" spacing | PP1808-44 | |
| Rollers on 1" centers, ½" spacing | PP1808-72 | |
| Rollers on 1" centers, ½" spacing | PP2208-48 | |
| Rollers on 1" centers, ½" spacing | PP2610-52 | |
| Rollers on 1" centers, ½" spacing | PP3610-60 | |
| Teflon mesh belt overlay Kit | PP1606-20 | |
| Teflon mesh belt overlay Kit | PP1808-28 | |
| Teflon mesh belt overlay Kit | PP1808-44 | |
| Teflon mesh belt overlay Kit | PP1808-72 | |
| Teflon mesh belt overlay Kit | PP2208-48 | |
| Teflon mesh belt overlay Kit | PP2610-52 | |
| Teflon mesh belt overlay Kit | PP3610-60 | |
| Stainless steel metal mesh belting | PP1808-28 | |
| Stainless steel metal mesh belting | PP1808-44 | |
| Stainless steel metal mesh belting | PP1808-72 | |
| Stainless steel metal mesh belting | PP2208-48 | |
| Stainless steel metal mesh belting | PP2610-52 | |
| Stainless steel metal mesh belting | PP3610-60 | |
| Heavy Duty Plastic Falcon Belting | PP1808-28 | |
| Heavy Duty Plastic Falcon Belting | PP1808-44 | |
| Heavy Duty Plastic Falcon Belting | PP1808-72 | |
| Heavy Duty Plastic Falcon Belting | PP2208-48 | |
| Heavy Duty Plastic Falcon Belting | PP2610-52 | |
| Heavy Duty Plastic Falcon Belting | PP3610-60 | |
| TPF system (Thin Package fixture) - will shrink pkg flat | PP1808-28 | |
| TPF system (Thin Package fixture) - will shrink pkg flat | PP1808-44 | |
| TPF system (Thin Package fixture) - will shrink pkg flat | PP1808-72 | |
| TPF system (Thin Package fixture) - will shrink pkg flat | PP2208-48 | |
| Export Crating | all models | |
| Infeed or Discharge Extensions (per ft) | all models | |
| Side guide rails in tunnel | all models | |
| Convert to Dead Roller Conveyor (for shrinking Polyethylene Films) | | |

TUNNEL CONVEYOR OPTIONS

- Std roller spacing on 1.5" centers = 1" gap
- Hi Density rollers on 1" centers = ½" spacing
- Tunnel height from floor to conveyor is 32" Minimum-36" Max



Falcon Belting



Stainless Steel Metal Mesh



Teflon Mesh



Hi Density Rollers - Tight Spacing

Steam Tunnels

Steam Shrink Tunnels

The Steam Shrink Tunnels are designed to efficiently shrink full body shrink sleeves on almost any container type and almost any shrink film material. The low pressure steam tunnel distributes steam evenly with an integrated steel tube design. There are steam jet tubes in each section of the tunnel which are adjustable for both height and steam output. The shell of the tunnel is constructed of #304 Stainless Steel and there is also a stainless steel water collecting plate to collect the condensated water. The stainless steel, water-proof design makes it easy to clean and maintain.

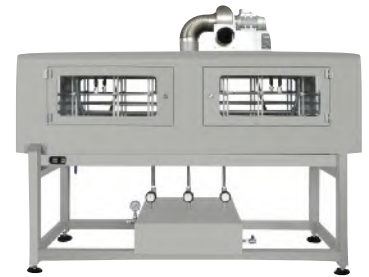

| Model # | Tunnel Length | Steam Tubes | Max Tunnel Height | Max Tunnel Width | Power | Steam Consumption | Price |
|-----------|---------------|-----------------------|-------------------|------------------|--------------|-------------------|-------|
| PP-1200M | 48" (1220mm) | 6 Tubes - 2 sections | 13.7" (348mm) | 5.75" (146mm) | 220V 3 Phase | 40 lbs(18kg/hr) | |
| PP-1500M | 60" (1524mm) | 6 Tubes - 3 sections | 13.7" (348mm) | 5.75" (146mm) | 220V 3 Phase | 46 lbs (21kg/hr) | |
| PP-2000M | 80" (2032mm) | 6 Tubes - 3 sections | 13.7" (348mm) | 5.75" (146mm) | 220V 3 Phase | 53 lbs (24kg/hr) | |
| PP-2400XL | 94" (2388mm) | 10 Tubes - 5 sections | 14" (356mm) | 10" (254mm) | 220V 3 Phase | 65 lbs (24kg/hr) | |

*Asterisk indicates stock item

Steam Generators for Steam Tunnels

This steam generator design consists of a high pressure chamber filled with water that is heated by submerged electric heaters. Automatic controls are provided to maintain the pre-set operating pressure and water level. Safety features include automatic low water cutoff, dual pressure controls, safety valve and visible water level gauge.

The steam generators are an integrated system, National board of PVI inspected, ASME Coded, UL Listed, Canadian UL Listed. It is the responsibility of the customer to conform to any state or local codes.



| Model | KW | Volts | Amps | Phase | BHP | Steam Capacity Lb/Hr at 212F | Gross BTU | Weight | Dimensions | Price |
|-------|----|-------|------|-------|-----|---------------------------------|--------------|------------------|--------------------|-------|
| PP-20 | 20 | 220 | 56 | 3 | 2 | 69 | 67,000 | 200 lbs. (91 kg) | 26"L x 19"W x 23"H | |
| PP-25 | 25 | 220 | 70 | 3 | 2.5 | 86 | 83,750 | 200 lbs. (91 kg) | 26"L x 19"W x 23"H | |
| PP-30 | 30 | 220 | 84 | 3 | 3 | 103.5 | 100,400 | 200 lbs. (91 kg) | 26"L x 19"W x 23"H | |
| PP-40 | 40 | 480 | 49 | 3 | 4.0 | 138 | 133,900 | 200 lbs. (91 kg) | 26"L x 19"W x 23"H | |

OPTIONS

12 gallon blow down tank. Designed to remove hot water and sediment from Steam Generator

Price

High Speed Steam Shrink Tunnels

Designed for high speed bottling lines where speeds of 100-200 BPM are required.

| Model | Chamber Length | Power | Price |
|---------|----------------|--------------|----------|
| GST-200 | 80" | 480V 3 Phase | |
| GST-250 | 96" | 480V 3 Phase | \$33,800 |

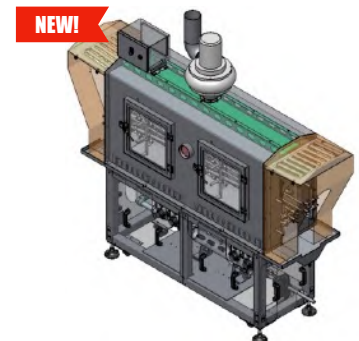

Shrink Packaging

Options & Accessories for Steam Tunnels



Spyder Dryer

High Efficiency Spyder Dryer designed to remove excess water from container surface as it exits the steam tunnel.

- Stainless Steel Construction

| Model # | Price |
|----------|--------------|
| PP-100SD | Spyder Dryer |



Steam Trap

Reduces condensate accumulation on containers.

| Model # | Price |
|------------|-------|
| Steam Trap | |



Blow Down Tank - 12 Gallon

Used to cool the water and steam before draining the steam generator. Aids in removing particles and sludge accumulated in boiler.

| Model # | Price |
|----------------|-------|
| Blow Down Tank | |



Conveyors for Steam Tunnels

- Stainless Steel Frame
 - Narrow 4" Wide Plastic Slat Top Belting
 - Variable Speed Drive
 - Adjustable Side Guide Rails
- 220 Volt, 1 Phase

| Model # | Conveyor Size | Sold With | Price |
|--------------|------------------|-----------|---------|
| PP-108SS-PSC | 9 ft x 4 in wide | PP-1200M | |
| PP-144SS-PSC | 12 ft x 4" wide | PP-1500M | |
| PP-180SS-PSC | 15 ft x 4" wide | PP-2000M | \$7,875 |

*Asterisk indicates stock item

Options & Accessories for Steam Tunnels



Bottle Feeding and Unscrambling Turntables

These units are designed to feed bottles onto a staging area then move onto the turntable that will then feed bottles onto a secondary conveyor line for bottle filling or bottle labeling.

- Variable Speed Turntable 0-10 RPM
- # 304 Stainless Steel Construction
- Adjustable leveling pads from 32" up to 39"

| Model # | Table Diameter | Dimensions | Power | Weight | Price |
|------------------------------------|----------------|-----------------|-------|---------|--------------|
| PP-800UT-SS | 32" | 46" x 33" x 47" | 110V | 395 lbs | |
| PP-1200UT-SS | 45" | 70" x 46" x 47" | 110V | 495 lbs | |
| PP-1500UT-SS | 60" | 85" x 62" x 47" | 110V | 595 lbs | |
| OPTIONS | | | | | Price |
| Stainless Steel Casters (set of 4) | | | | | |



End of Line Accumulations Turntables

Great for bottles. IP-54 Rated for low pressure wash down. Aluminum ring is not connected and can be opened and bent according to bottle diameter required.

- Variable Speed Turntable 0-20 RPM
- # 304 Stainless Steel Construction
- Emergency stop switch
- Adjustable height from 32" to 38"

| Model # | Table Diameter | Dimensions | Power | Weight | Price |
|---|----------------|-----------------|-------|---------|--------------|
| PP-800AT-SS | 32" | 34" x 33" x 36" | 110V | 240 lbs | |
| PP-1200AT-SS | 48" | 46" x 48" x 37" | 110V | 300 lbs | |
| PP-1500AT-SS | 60" | 60" x 60" x 37" | | 390 lbs | |
| OPTIONS | | | | | Price |
| Stainless Steel Casters (set of 4) | | | | | |
| Upgrade to 1HP motor (1/2HP is standard) for Model PP-1500AT-SS | | | | | |

Shrink Packaging

Shrink Sleeve Applicators



Sleeve Label Applicator for Full Body Sleeves or Neck Bands

Well-suited for a wide variety of industries and applications, but is ideal for beverage, pharmaceutical and cosmetic companies.

- 304 stainless steel and anodized aluminum frame
- 30-job memory and troubleshooting menus
- Large Delta color touch-control screen
- Advanced PLC
- Quick changeover
- Out-of-film detection

Machine Dimensions: 40.6"Wx26.6"Wx78"H

Sleeve Length: .87"-5.9"

Range of Container Diameter: 1.18"-3.54"

Max Container Height: 7.87"

PLC: Panasonic Servo System

| Model # | Max Sleeve Speed | Power | Net Weight | Price |
|---------------|--|-------------------------------|------------|-------|
| PP-100S | 100BPM (based on cut length) | 110VAC 50/60HZ,1 Phase, 20AMP | 331 lbs | |
| OPTIONS | Description | | | Price |
| Conveyor | 2 Meter (6.5ft) Conveyor | | | |
| Cutting Knife | Extra Cutting Knife | | | |
| Mandrel | Opens Film Over Bottle | | | |
| CE/UL | Machine manufactured using CE/UL listed components (PLC, HMI touchscreen, transformer, and servo motors) | | | |



Full Body Sleeve Applicator with Optional Neck or Cap Banding

- 304 stainless steel and anodized aluminum frame
- 30-job memory and troubleshooting menus
- Large Delta color touch-control screen
- Advanced PLC
- Quick changeover
- Out-of-film detection
- 1 Mandrel included

Machine Dimensions: 83"L x 34"W x 79"H

Sleeve Length: 1.5" - 7.9"

Sleeve Height: 40-200mm (1.5-7.9")

Range of Container Diameter: 1.1" - 4.92"

Maximum Container Height: 12.5"

PLC: Panasonic Servo System

| Model # | Max Sleeve Speed | Power | Net Weight | Price |
|-------------------|--|-------------------------------|------------|-------|
| PP-150S | 150-250BPM (based on cut length) | 110VAC 50/60HZ,1 Phase, 20AMP | 1320 lbs | |
| OPTIONS | Description | | | Price |
| Mandrel | Opens film over bottle (1 included with machine) | | | |
| Worm Gear Screw | Separates bottles on conveyor line | | | |
| Cutting Knife | Extra Cutting Knife | | | |
| Conveyor | 4" wide plastic slat conveyor with variable speed drive, motor | | | |
| CE/UL | Machine manufactured using CE/UL listed components (PLC, HMI touchscreen, transformer, and servo motors) | | | |
| Mid-Sleeve Option | Heat guns tack shrink sleeve in place prior to entering Steam Tunnel or Heat Shrink Tunnel | | | |

NEW!



High Speed Shrink Sleeve Applicator

Designed for high speed applications of up to 300 BPM. Uses bottle feeding screw to separate bottles.

Conveyor Length: 70"

Machine Dimensions: 71"L x 33"W x 80"H

Power: 220V 3 Phase

Weight: 1,200kg (2,640 lbs)

| Model # | Speed | Bottle Size | Label Length | Price |
|---------|---------|------------------|------------------------|----------------|
| GSL-350 | 300 BPM | 500 mL (16.9 oz) | 30-300mm (1.18"-11.8") | |
| GSL-600 | 600 BPM | 500 mL (16.9 oz) | 30-300mm (1.18"-11.8") | Call for Price |

Semi-Automatic Strapping Machines



SP-1 Series - with Enclosed Cabinet

- Semi-Automatic
- Mechanical Tension Control
- Fixed Base
- Enclosed cabinet
- Uses 3/8" or 1/2" strap
- Casters

Power: 110V/60Hz

Maximum Tension: 60kgs

Strap Width: 6mm - 15mm

Package Size: Min-60mm Max-Any Size

Strapping Speed: 1.5 sec/strap

Coil Size: 200mm - 280mm

| Model # | Description | Price |
|---------|-----------------------------|-------|
| SP-1 | Fixed Base | |
| SP-1SS | Stainless Steel, Fixed Base | |
| SP-1L | Low Table Height | |
| SP-1SL | Super Low Table Height | |



SP-4 Series - with Open Cabinet

- Semi-Automatic
- Uses 3/8" or 1/2" strap
- Instant heating performance
- Magnetic tension detector
- Adjustable cooling time
- Casters

Power: 110V/60Hz

Maximum Tension: 60kgs

Strap Width: 6mm - 15mm

Package Size: Min-60mm Max-Any Size

Strapping Speed: 1.5 sec/strap

Coil Size: 200mm - 280mm

| Model # | Table Height | Tension Control | Price |
|---------|--------------|-----------------------------|-------|
| SP-4 | Adjustable | Mechanical | |
| SP-4SS | Adjustable | Mechanical | |
| SP-4U | Fixed Base | Mechanical | |
| SP-4E | Adjustable | Electronic | |
| SP-4ED | Adjustable | Electronic, Digital Display | |

*Asterisk indicates stock item

SS=Stainless Steel



Vertical Strapping Machines

- Semi-Automatic
- Vertical Strapping
- Adjustable Base
- Adjustable Table Height
- Casters

Power: 110V/60Hz

Maximum Tension: 110 lbs

Strap Width: 6mm - 15mm

Package Size: Min-60mm Max-Any Size

Strapping Speed: 2.0 sec/strap

Coil Size: 200mm - 280mm

| Model # | Tension Control | Price |
|------------|-----------------|-------|
| PP-717Y | Mechanical | |
| PP-717Y-SS | Mechanical | |
| SP-5 | Mechanical | |
| SP-5-SS | Mechanical | |

SS=Stainless Steel

Strapping Machines

Automatic Strapping Machines



Arch Type Strapping Machine

- Fully Automatic
- Arch Type Strapping
- Casters

Power: 220V , 1 Phase
Arch Size: 34"W x 24"H
Speed: 27 straps/min
Strap Size: 9, 12mm polypropylene
Core Size: 8" x 8"

| Model # | Description | Price |
|----------|--|-------|
| TP-101 | Cycle start with foot switch, push button or table top roller switch | |
| TP-101AP | Pneumatic top compression cylinder to compress package | |
| TP-101SS | Automatic arch type with PLC control | |

*Asterisk indicates stock item SS=Stainless Steel



Power Belt Strapper

- Fully Automatic
- Arch Type Strapping
- Power Conveyor Belted Table
- PLC Control
- 3 Photo Eyes
- Casters

Power Supply: 220V, 50/60Hz, 1 Phase
Arch Size: 34"W x 24"H
Table Height: 32"
Strap Width: 9, 12, 15mm
Max. Tension: 80 Kgs
Strapping Speed: 30 straps/min

| Model # | Description | Price |
|--------------------------|-----------------------------------|--------------|
| TP-101PB | Ideal for packages 20 lbs or more | |
| OPTIONS | | Price |
| Center belt for TP-101PB | | |



Power Roller Strapper

- Fully Automatic
- Arch Type Strapping
- Power Roller Table
- PLC Control
- 3 Photo Eyes
- Casters

Power Supply: 220V, 50/60Hz, 1 Phase
Arch Size: 34"W x 24"H
Table Height: 32"
Strap Width: 9, 12, 15mm
Max. Tension: 80 Kgs
Strapping Speed: 30 straps/min

| Model # | Description | Price |
|----------|--------------------------------|-------|
| TP-101PR | Ideal for packages over 20 lbs | |



Front mounted arch allows for side strapping. Provides automatic operations for automatic strapping and automatic package in-feed and out-feed.

- Fully Automatic
- Side Arch Type Strapping
- PLC Control
- 2 Photo Eyes
- Casters

Power Supply: 220V, 50/60Hz, 1 Phase
Arch Size: 24"W x 34"H
Table Height: 32"
Strap Width: 9, 12, 15mm
Max. Tension: 80 Kgs
Strapping Speed: 30 straps/min

| Model # | Dimensions | Price |
|----------|--------------------|-------|
| TP-201 | 55"W x 23"D x 68"H | |
| TP-201SS | 55"W x 23"D x 68"H | |

SS=Stainless Steel *Best utilized with conveyor in and out

Automatic Strapping Machines



Low Table Height

- Fully Automatic
- Arch Type Strapping
- Low table height
- Ideal for extra heavy weight packages
- Casters

Power Supply: 220V, 50/60Hz, 1 Phase
Arch Size: 34"W x 24"H
Table Height: 26"
Strap Width: 9, 12, 15mm
Max. Tension: 80 Kgs (176 lbs)

| Model # | Description | Strapping Speed | Price |
|----------|--|-----------------|-------|
| TP-301 | Low table Height | 2 sec/strap | |
| TP-301PB | Power Belted conveyor feed, 3 Photo Eyes | 2 sec/strap | |



Thin Strapping

Suitable for strapping of books, stationery, envelopes, cardboard, magazines, boxes, etc.

- Automatic
- Arch Type
- Thin Strapping capability (6mm)
- Low table height
- Casters

Power: 220V - 50/60Hz - 1PH
Strap type: Polypropylene
Width of strap: 6mm
Table Height: 780-950 mm
Max. Tension: 45 kg (100 lbs)

| Model # | Description | Price |
|---------|---------------------------------|-------|
| TP-501 | Thin strapping capability (6mm) | |



High Speed Strapping

- Fully Automatic
- High Speed
- Arch Type
- Servo Drive Motors
- PLC Controlled
- Casters
- Automatic Strap Threading
- Automatic Loop Ejection
- 2nd Strap Re-feed

Power: 110 volts - 10 amps - 1 phase (optional 220V)
Arch Size: 25.5"W x 17.7"H
Width of strap: 5,6,7,8,9 mm
Table Height: 32.5" - 36.5" (adjustable)
Max. Tension: 55kg (121 lbs)

| Model # | Description | Strapping Speed | Price |
|---------|---------------------------|-----------------|-------|
| SS-502 | High speed servo strapper | 50 straps/min | |



High Speed Strapping

- Fully Automatic
- High Speed
- Arch Type
- Servo Drive Motors
- PLC Controlled
- Casters

Power: 110 volts - 10 amps
Arch Size: 25"W x 16"H
Width of strap: 5, 6, 7, 9, 10, 11 or 12mm
Table Height: 32-36"
Max. Tension: 20kg (44 lbs)

| Model # | Arch Size | Strapping Speed | Price |
|----------------------------|-------------|-----------------|--------------|
| PP-6000 | 24"W x 16"H | 60 straps/min | |
| PP-6000-SS | 24"W x 16"H | 60 straps/min | |
| OPTIONS FOR PP-6000 | | | Price |
| 220V | | | |
| Arch size: 39"W x 20"H | | | |
| Arch size: 49"W x 20"H | | | |

Options for Strapping Machines

OPTIONS FOR ALL STRAPPING MACHINES

DESCRIPTION

Automatic threading

Increase arch width in 8 inch increments

Increase arch height in 8 inch increments

Strapping Machines

Pallet Strappers



Horizontal Pallet Strapper

Horizontal Sealing with U Series Strapping Head.

- PLC Control
- Height Memory function
- Tension pool with no strap detection
- Welding : Electric heat
- Strap Feed & Reverse: servo motor controlled

| Model # | Description | Price |
|------------|----------------------------|-------------|
| PP-2862UHE | Horizontal Pallet Strapper | Call for \$ |



Side Seal Pallet Strapper

Side sealing with retractable lance and movable U Series Strapping Head.

- PLC Control
- Strapping Head movement: Pneumatic Driven
- Lance movement: Motor Driven
- Tension pool with no strap detection
- Welding : Electric heat
- Strap Feed & Reverse: servo motor controlled

| Model # | Description | Price |
|-------------|---------------------------|-------|
| PP-2862UYA0 | Side Seal Pallet Strapper | |

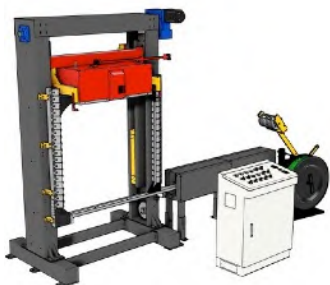

Top Seal Pallet Strapper

Top Sealing and retractable lance with movable U Series Strapping Head.

- PLC Control
- Height Memory function
- Tension pool with no strap detection
- Welding : Electric heat
- Strap Feed & Reverse: servo motor controlled
- Lance: Pneumatic driven

| Model # | Description | Price |
|--------------|--------------------------|-------------|
| PP-2862UYA0V | Top Seal Pallet Strapper | Call for \$ |

Pallet Stretch Wrappers

PP-4505-1 Mechanical Brake Stretch @ 150%

- Semi-automatic
- 59" Diameter Turntable
- 4,400 Lbs load capacity
- Max load size 48" x 48" x 83" high
- Soft start and stop turntable for unstable loads
- Variable Speed Turntable to 1-12 RPM
- Forklift Portable
- Exceeds OSHA safety standards
- Safety Sensor
- Heavy duty chain driven turntable
- Easy Thread Design
- Inside roll diameter of 3"
- Photo eye
- 110 volt power cord and plug
- 1 year limited warranty on parts from date of delivery



| Model # | Description | Price |
|--------------------|---|-------|
| PP-4505-1-HP | High Profile - No Ramp | * |
| PP-4505-1-LP | Low Profile - Includes Ramp | * |
| PP-4505-1-HP-Scale | High Profile - No Ramp - Scale with Built in Weigh Scale | |
| PP-4505-1-LP-Scale | Low Profile - Includes Ramp and Scale with Built in Weigh Scale | |

PP-4505-2 Powered Pre Stretch at 250%

- Semi-automatic
- 59" Diameter Turntable
- 4,400 Lbs load capacity
- Max load size 48" x 48" x 83" high
- Soft start and stop turntable for unstable loads
- Variable Speed Turntable to 1-12 RPM
- Forklift Portable
- Exceeds OSHA safety standards
- Safety Sensor
- Heavy duty chain driven turntable
- Easy Thread Design
- Inside roll diameter of 3"
- Photo eye
- 110 volt power cord and plug
- 1 year limited warranty on parts from date of delivery



| Model # | Description | Price |
|--------------------|---|-------|
| PP-4505-2-HP | High Profile - No Ramp | * |
| PP-4505-2-LP | Low Profile - Includes Ramp | * |
| PP-4505-2-HP-Scale | High Profile - No Ramp - Scale with Built in Weigh Scale | |
| PP-4505-2-LP-Scale | Low Profile - Includes Ramp and Scale with Built in Weigh Scale | |

| Options for PP-4505-1 and PP-4505-2 models | Price |
|---|-------|
| Extra 59" Standard Ramp | |
| Extra 79" Longer Ramp | |
| All Black Photo Eye (able to read dark or black pallet loads) | |
| 24" Extended Base for wrapping longer or wider pallet loads | |
| 102" Tall Mast for wrapping high pallet loads | |
| 115" Tall Mast for wrapping high pallet loads | |
| Non-Skid Diamond Plate Turntable Top | |
| 65" Diameter Turntable for wider loads | |
| 71" Diameter Turntable for wider loads | |
| 79" Diameter Turntable for wider loads | |
| Extended Warranty to 2 Years | |
| Extended Warranty to 3 Years | |
| Top Platen Hold Down for light weight or unstable loads | |

Stretch Wrappers

Pallet Stretch Wrappers

Manual Pallet Wrapping Turntables

Versatile, economical turntable ideal for wrapping large pallets. Loading ramp can be easily changed from side to front loading

- Foot pedal operated
- Machine dimensions: 83" L x 59" W x 19" H
- Variable speed 0-12RPM with soft start
- Production rate of 10 to 12 loads/hr
- 3,000 lb. load capacity
- Forklift portable
- 115 Volts, 1 Phase, 15 Amp



PP-59T HP

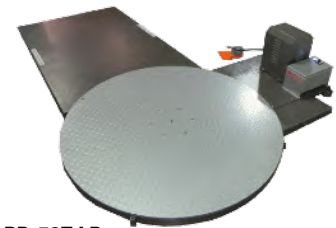

PP-59T LP

| Model # | Description | Price |
|-----------------|---|-------|
| PP-59T HP | High Profile = No Ramp | |
| PP-59T LP | Low Profile = Includes Ramp | |
| PP-59T HP SCALE | High Profile = No Ramp with Built in weight scale | |

*Asterisk indicates stock item

† HP=High Profile (No Ramp)

‡ LP=Low Profile (Includes Ramp)

PP-981 Series

ENTRY LEVEL

- Semi-Automatic operation
- 59" diameter turntable base
- Mechanical Break Stretch @ 100%
- 3,000 lb. Load Capacity
- Soft Start, Fixed Speed Turntable 10RPM
- Can accommodate pallet loads up to 85" high
- Photo Eye seeks pallet load height
- 12 ft power cord
- 110 Volt, 1 phase, 10 amp

PP-981 HP
HIGH PROFILE
(no ramp)



PP-981 LP
LOW PROFILE
(with ramp)



| Model # | Description | Price |
|----------------|--|-------|
| PP-981HP | High Profile = No Ramp | |
| PP-981HP-SCALE | High Profile with Built in Weight Scale, LED weight indicator to 5,000 lbs | |
| PP-981HP-SS | High Profile - Stainless Steel Frame | CALL |
| PP-981LP | Low Profile = Includes Ramp | |
| PP-981LP-SCALE | Low Profile with Built in Weight Scale, LED weight indicator to 5,000 lbs | |
| PP-981LP-SS | Low Profile - Stainless Steel Frame | CALL |

*Asterisk indicates stock item

† HP=High Profile (No Ramp)

‡ LP=Low Profile (Includes Ramp)

PP-982 Series

MID RANGE

- Electro Mechanical Break Stretch @ up to 150%
- 59" diameter turntable base
- Max load size 48" x 48" x 85" high
- 4,000 lb. Load Capacity
- Photo Eye seeks pallet load height
- "Easy Thread Design"
- 7" HMI Touch Screen with Programmable Memory
- 110 Volt
- Variable Speed 0-12 RPM

PP-982 HP
HIGH PROFILE
(no ramp)



PP-982 LP
LOW PROFILE
(with ramp)



| Model # | Description | Price |
|-----------------|--|-------|
| PP-982 HP | High Profile = No Ramp | |
| PP-982 HP SCALE | High Profile = No Ramp w/Built in weight scale with 6 Load cells, LED weight indicator to 5,000 lbs | |
| PP-982 LP | Low Profile = Includes Ramp | |
| PP-982 LP SCALE | Low Profile = Includes Ramp w/Built in weight scale with 6 Load cells, LED weight indicator to 5,000 lbs | |

*Asterisk indicates stock item

† HP=High Profile (No Ramp)

‡ LP=Low Profile (Includes Ramp)

Pallet Stretch Wrappers

PP-983 Series

HIGH QUALITY

- Powered Pre-Stretch @ 250%
- 59" diameter turntable base
- 4,000 lb. Load Capacity
- 7" Color HMI touch screen
- High Speed Turntable 0-15 RPM
- 30-40 loads per hour
- Photo Eye
- 1 HP Motor
- 110 Volt



PP-983HP
HIGH PROFILE
(no ramp)



PP-983LP
LOW PROFILE
(with ramp)



PP-983-PJ
PALLET JACK
TURNTABLE



PP-983HP-TP
TOP PLATEN
HOLD DOWN



PP-983-DT
DUAL
TURNTABLE

| Model # | Description | Price |
|----------------|--|-------|
| PP-983HP | High Profile - No Ramp | |
| PP-983HP-SCALE | High Profile - No Ramp - Built in scale with 6 Load cells, LED Display, 5,000lb Capacity | |
| PP-983HP-SS | High Profile - Stainless Steel | |
| PP-983-PJ | Pallet Jack Turntable - Designed for open base pallets only | |
| PP-983HP-TP | Top platen hold down for light unstable product | |
| PP-983HP-DT | Dual Turntable - Designed for increased production speeds | |
| PP-983LP | Low Profile - Includes Ramp | |
| PP-983LP-SCALE | Low Profile - Built in scale with 6 Load cells, LED Display, 5,000lb Capacity | |
| PP-983LP-SS | Low Profile - Stainless Steel | |

*Asterisk indicates stock item

Options for PP-981, PP-982, and PP-983 Pallet Wrappers

| Description | Price |
|---|-------|
| 5,000 lbs Capacity Turntable (PP-982 and PP-983 ONLY) Turntable support rollers increased from 18 to 28 to support added weight and motor increased to 1 HP | |
| Print out of weight data from scale | |
| Label printer for weight data from scale | |
| 105" Wrap height (PP-982 and PP-983 ONLY) | |
| 110" Wrap height (PP-982 and PP-983 ONLY) | |
| 72" Diameter turntable | |
| Base Extensions-24" (PP-982 and PP-983 ONLY) | |
| Pit Mount Kit | |
| Extra Ramp-Standard ramp is 70" long | |
| Extra Long Ramp (85") | |
| Extra Long Heavy Duty Ramp (85") | |
| Extra Long Heavy Duty Ramp with Porch for electric pallet jacks (116"L x 50"W) | |
| Ramp for PP-983 with Scale | |
| Insta-Cut automatic film severance (PP-982 and PP-983 only) | |
| Top platen hold down (PP-982 and PP-983 only) | |
| All black photo eye for black or dark color loads | |
| Cold Room Package for temperatures below 40°F | |
| 30" Pre-stretch Head | |
| Wireless Remote Control to start machine | |
| Manual Roping Mechanism | |
| Extended Warranty - 5 years - model PP-982 | |
| Extended Warranty - 5 years - model PP-983 | |



Print out of weight data from scale



Label printer for weight data from scale

Stretch Wrappers

Pallet Stretch Wrappers

PP-1621AL Automatic Cut, Clamp & Wipe

Improve productivity by keeping the operator on the forklift.

- Remote control operated
- PLC Controller
- Powered Pre-Stretch @ 250%
- Photo Eye
- Easy Thread Design
- 4,400 lb. Load Capacity
- OMRON 6" Color Touch-Screen
- 65" Diameter Turntable spins up to 15 RPM
- Production Rate: 30-40 Loads Per Hour
- Air Required: 1 CFM @ 60 psi
- Maximum Load Size: 50" L x 50" W x 85" H
- Turntable: 50" L x 50" W x 85" H
- Turntable Drive: 1 HP AC variable speed 0-15 rpm
- Machine Dimensions: 113" L x 81" W x 96" H



| Model # | Description | Power Supply | Price |
|--------------------------------------|---------------------------------------|----------------------------|--------------|
| PP-1621AL | Cut, Clamp & Wipe | 115 Volts, 1 Phase, 15 Amp | |
| PP-1621AL SCALE | Cut, Clamp & Wipe with Built-in Scale | 115 Volts, 1 Phase, 15 Amp | |
| OPTIONS | | | Price |
| Extended tower to 94" | | | |
| Extended tower to 106" | | | |
| Extended tower to 110" | | | |
| Loading ramp for PP-1621AL | | | |
| 71" diameter turntable for PP-1621AL | | | |

PP-4505A Automatic Cut, Clamp & Wipe (Low Profile - No Ramp)

Simply load the pallet onto the turntable, press the start button on the Remote Control and the machine does the rest.

- Remote Control Operation
- HMI Control Touch Panel
- Independent film tension control
- Heavy duty drive chain for film carriage
- AC motor invertors with PLC control system
- Photo Eye
- Soft start and stop
- Emergency Stop Switch
- Film core diameter is 3"
- Max film roll diameter is 9.8"
- Variable Speed Turntable 0 to 12 RPM
- Turntable diameter of 65"
- Height of turntable 4.3"
- Production Rate: 30 to 40 loads per hour
- 4,400 Lbs load capacity
- Max load size 40" x 48" x 85"
- Maximum Diagonal 61.5"



| Model # | Description | Power Supply | Price |
|----------|---|------------------|-------|
| PP-4505A | Cut, Clamp & Wipe Low Profile - No Ramp | 110 Volt, 10 amp | |

Robotic Wrapper

Wraps standard, oversized or non-square pallets.

- Up to 250% pre-stretch
- Customizable electronic controls
- Wrap pallets up to 84" high.
- Self-propelled
- Wrap 250+ pallets per charge
- Rotation speed up to 250 ft per minute
- Machine dimensions: 65"L x 56"W x 88"H
- Machine weight: 704 lbs
- Min pallet dimensions: 24" x 24"
- Min pallet weight: 100kg
- Standard pallet height: 79"
- Built-in battery charger: 230v 50/60Hz
- Battery: 100AH(12V) x 2pcs
- Charging time: 12 hours
- Battery working time: 8 hours



| Model # | Description | Power Supply | Price |
|------------------------|--------------------------------|--------------------------------------|--------------|
| PP-4510R | Robotic Pallet Stretch Wrapper | 220V 50HZ 1PH, 24vdc battery, 10 Amp | |
| OPTIONS | | | Price |
| Extended tower to 94" | | | |
| Extended tower to 106" | | | |
| Extended tower to 110" | | | |

*Asterisk indicates stock item

Pallet Stretch Wrappers

Mobile Wrapper with Built-In Pallet Jack

- Top and bottom wrap counts with built in photo eye
- Safety feature: If rotating arm inadvertently strikes an object the arm will automatically stop
- Will wrap 100 loads on full charge 8hrs
- PLC Controlled
- Mechanical brake stretch system used

Production Rate: 20-25 Loads Per Hour
Min Pallet dimensions: 24" x 24"
Max Pallet dimensions: 39" x 39"
Maximum pallet height: 63"
Max Load Weight: 1,000kg (2,200 lbs)
Rotating Arm Speed: 1-12 RPM



| Model # | Description | Power | Weight | Price |
|------------------------|---|----------|-----------------|--------------|
| PP-4512 | Mobile Pallet Wrapper with built in Pallet Jack | 120 Volt | 365kg (805 lbs) | |
| OPTIONS | | | | Price |
| Extended tower to 94" | | | | |
| Extended tower to 106" | | | | |
| Extended tower to 110" | | | | |

Single Column Rotary Arm Stretch Wrapper

Rotary arm models, compared to turntable models, are designed for increased flexibility and for unique load shapes or weights. The rotary arm rotates around a stationary load; a safe and highly effective way of wrapping very light, tall, heavy or unstable loads.

- 250% powered pre-stretch

| Model # | Description | Price |
|----------------|--|-------|
| PP-1921SH-T2 | Rotary Arm w/Electromagnetic Brake | |
| PP-1921SH-PF | Rotary Arm Wrapper with 250% Power Pre-Stretch | |
| PP-1921SH-A-PF | Rotary Arm w/Cut, Clamp, Wipe | |



Rotary Arm Wrapper

Designed to be used with powered infeed and discharge roller conveyors.

- Automatic Cut, Clamp and Swipe
- 250% powered pre-stretch
- Up to 14 RPM rotation speed
- 84" wrap height
- Up to 50 loads per hour

| Model # | Description | Price |
|------------|--------------------|-------|
| PP-1224AHM | Rotary Arm Wrapper | |



Powered Roller Turntable

- Fully Automatic
- Cut, Clamp and Swipe
- 78" Diameter Turntable
- 90" pallet wrap height
- 250% powered pre-stretch
- Turntable speed 0-15 RPM
- Load weight of 4,400 lbs
- Power: 220V 3 phase

| Model # | Description | Price |
|------------|--------------------------|-------|
| PP-1223ARD | Powered Roller Turntable | |



*Optional infeed or discharge conveyor lengths available.

*Powered conveyor sold separately

Stretch Wrappers

Ring Wrappers



Ring Stretch Wrapper (Horizontal)

- Includes indeed and discharge gravity roller
- Manually push product through ring
- Quickly and efficiently bundles boxes
- Foot pedal operated
- Quick load and unload feature
- Bundling stretch wrap film with 3" core
- Adjustable tension
- 110 Volt, 1 phase, 20 amp
- Casters

| Model # | Ring Diameter | Max Roll O.D. | Film Width | Price |
|------------|---------------|---------------|------------|-------|
| PP-6700-25 | 25" | 6" | 3-5" | |
| PP-6700-44 | 44" | 6" | 15" | |

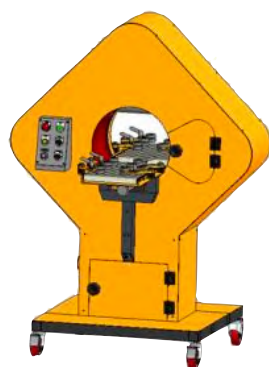

Semi-Auto Orbital Wrapper (Horizontal)

- Film carriage: Mechanical Brake
- Auto cut and wipe function
- Film cut by blade
- Free roller table including centering (manual adjustment)
- Includes feed and exit sensors
- 220V, 1 phase, 60Hz

| Model # | Ring Diameter | Film Width | RPM | Price |
|-----------|---------------|------------|-------|-------|
| PP-400AH | 8" | 5" | 0-150 | |
| PP-500AH | 20" | 20" | 0-90 | |
| PP-900AH | 35" | 20" | 0-40 | |
| PP-1700AH | 67" | 20" | 0-40 | |



Orbital ring Wrapper (Horizontal)

- Automatic cut and clamp
- Photo sensor starts wrap cycle
- Pneumatic pressing device holds product in place
- 7" color touchscreen HMI
- PLC control
- Film size 150 or 250mm (6" or 10")
- Powered Conveyor Speed: 5-8m/min (16ft/min)
- Std conveyor length 24"
- 220V, 1 Phase, 20 Amp

| Model # | Wrapping Size | Ring Diameter | Rotation Speed | Price |
|-------------|---------------|---------------|----------------|-------|
| PP-201-400 | 10" diameter | 15.75" | 0-160 RPM | |
| PP-201-1000 | 30" diameter | 39" | 30-80 RPM | |
| PP-201-1200 | 40" diameter | 47" | 30-80 RPM | |
| PP-201-1500 | 50" diameter | 59" | 30-80 RPM | |

Specialty Stretch Wrappers

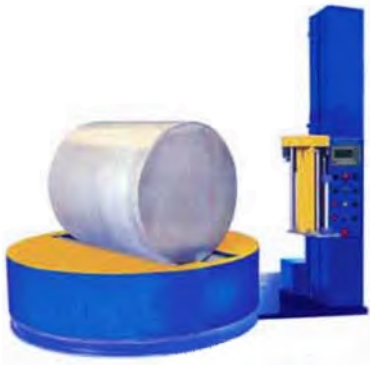

Roll Wrapper

Semi-Automatic Stretch Wrapping Machine used primarily for cylindrical or round items.

- 200% - 300% Pre-Stretch
- Pkg Size: 20"-59"L x 20"-63"W
- 0-15 PRM turntable speed
- Wraps 20-40 loads per hour

| Model # | Load Capacity | Electrical | Price |
|---------------------------------|---------------|---------------------------|--------------|
| PP-4505R | 2,200 lbs | 220 Volt, 1 phase, 15 amp | |
| Options | | | Price |
| Pop-up feature for easy removal | | | |



Luggage Wrapper

This unique stretch wrapper is great at airport kiosks or at airport security checkpoints. Operator can easily and rapidly stretch wrap passenger luggage using either a 20" or 30" wide film rolls ensuring baggage is secure and tamper-proof. Convenient turntable prongs allow baggage to be placed on turntable and held securely while the wrapping cycle is in process.

- Semi automatic
- 225% powered pre-stretch
- "Easy Thread Design"
- 10 program memory
- digital controls
- variable speed turntable 0-12 RPM
- heavy duty turntable with non slip surface
- 110 volt power

| Model # | Description | Price |
|------------|-----------------|-------|
| PP-985LW | Luggage Wrapper | |
| PP-985LW-2 | Luggage Wrapper | |

Tape Dispensers

Water Activated Gum Tape Dispensers

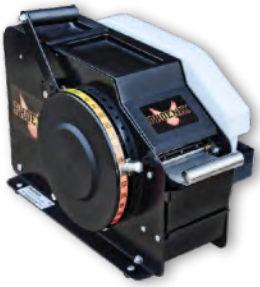

Manual Series

Dispense up to 30" in a single pull and any desired length is achieved with multiple pulls of the handle. The manual series dispenses tapes from 1.5" through 3". Built using steel construction with baked enamel finish to prevent corrosion. Includes a utility top that stores markers, carton knives, hand stamps etc. 110 Volt

| Model # | Price |
|---------|---|
| M-1 | 2 level brush moistening system |
| M-2 | 2 level brush moistening system with top heater |



Electronic Series

Handles tapes from 1.5" – 3" wide and dispenses from 6" to 45" with the press of the front mounted tactile keypad.

- Front mounted keypad
- Perfect temp heater
- Roll lengths up to 600 ft
- 3 brush moistening system

| Model # | Weight | Price |
|---------|--------|-------|
| E-1 | 29 lbs | |



E-4 Evantage

- Photoelectric sensor
- Evolution printers add-on
- Program custom lengths
- Handheld sensor integration
- Hands-free dispensing
- 1 touch custom preset lengths
- 3 brush moistening system

| Model # | Weight | Price |
|---------|--------|-------|
| E-4 | 29 lbs | |



Evolution Series

Handles tapes from 1.5" – 3" wide and dispenses from 6" to 45" with the press of the front mounted tactile keypad.

- Inkjet Print Capable
- On demand printing
- Front mounted keypad
- Perfect temp heater
- Roll lengths up to 600 ft
- 3 brush moistening system

| Model # | Price |
|---------------|-------|
| E-1 Evolution | |

Tabletop Tray Sealers

Food Tray Cling Film Wrapper

Designed to apply a cling stretch film to the outside of a tray for meat, produce or any trayed product to preserve the freshness and appearance of the product while extending shelf life. Manual overwrap speeds of 5-12 trays per minute can be obtained depending on tray size, height and film thickness used which effects seal, dwell time and speeds. Uses 50 or 60 gauge cling film in 5,000 ft rolls.



TW-450E/TW-550E



TW-450F
(Closed film Cabinet)

| Model | Max Seal Width | Max Seal Temp | Voltage | Power | Dimensions | Weight | Price |
|---------|----------------|---------------|---------|-------|--------------------------|--------|-------|
| TW-450E | 420mm (16.5") | 160 C (320 F) | 110 | 300W | 24" L x 18.5" W x 4.7" H | 14 lbs | |
| TW-550E | 520mm (20.5") | 160 C (320 F) | 110 | 450W | 28" L x 18.5" W x 4.7" H | 16 lbs | |
| TE-450F | 420mm (16.5") | 160 C (320 F) | 110 | 300W | 24" L x 18.5" W x 4.7" H | 14 lbs | |

EASYTECH - Manual Tray Sealers

A fast and simple way to seal small quantities of trays at an affordable price. Simply load the tray into the tray cavity, pull the film roll from the back of the machine over the tray to completely cover the tray, pull down the handle of the heated top platen and apply pressure to produce a seal and cut the film off the end of the tray. Release the handle and the top platen is spring loaded and will automatically return to the up position. Remove sealed tray to complete the sealing cycle.

- Digital Temp Control
- #304 Stainless Steel Frame
- Will run APET, CPET, PP, PET or PE trays
- Includes one set of tooling
- Will not die cut around individual tray
- Lidding film and trays quoted upon request



| Model | Max Tray Size | Max Tray Height | Max Roll O.D. | Max Film Width | Power | Dimensions | Weight | Price | Add'l Tooling |
|------------|---------------|-----------------|---------------|----------------|-------|-----------------------|--------|-------|---------------|
| EASYTECH-1 | 6.9" x 10" | 6" | 6" | 8" | 110V | 17" L x 14" W x 10" H | 35 lbs | | |
| EASYTECH-2 | 9.8" x 12.6" | 6" | 8" | 10.5" | 110V | 20" L x 17" W x 10" H | 45 lbs | | |

SEALTECH - Semi Automatic Tray Sealers

This semi-automatic sealing machine is a table top model used for preformed trays and it will seal and cut the film off the end of the tray by an electric driven motor. The temperature and sealing time can be set depending on the type of tray and material being sealed. As you push the tray in the film is automatically moved over the top of the tray to be sealed, remove the tray and peel off any excess film. This machine is designed to ensure that each compartment of the tray is separately sealed. Easy changeover of tooling allows operator to run different trays easily.

- Digital temp control with adjustable seal timer
- #304 Stainless Steel Frame
- Will run APET, CPET, PP, PET or PE trays
- Cycle Speed: 5-6 seconds (10 CPM)
- Includes one set of tooling
- Will not die cut around individual tray



| Model | Max Tray Size | Max Tray Height | Film Max Width | Power | Dimensions | Weight | Price | Add'l Tooling |
|------------|---------------|-----------------|----------------|-------|-----------------------|--------|-------|---------------|
| SEALTECH-1 | 6.9" x 10" | 3.15" | 8.5" | 110V | 15" L x 13" W x 12" H | 60 lbs | | |
| SEALTECH-2 | 12.6" x 10" | 3.15" | 12.4" | 110V | 15" L x 13" W x 12" H | 62 lbs | | |
| SEALTECH-3 | 14.1" x 10" | 3.15" | 14.4" | 110V | 18" L x 22" W x 126 H | 97 lbs | | |

Tray Sealers

Tabletop Tray Sealers

PP-900 Series Tray or M.A.P. Sealers

This table top series is used for sealing heat sensitive film to pre-formed trays or containers for a tamper evident stay-fresh seal. It will seal and die cut the film around the container for an attractive look. The temperature and sealing time can be set depending on the type of tray and material being sealed. This machine is designed to ensure that each compartment of the tray is separately sealed. Easy changeover of tooling allows operator to run different trays easily.



- Automatic or Manual mode
- # 304 Stainless Steel
- Suitable for PP, PE, PET, PVC, Cardboard, CPET, APET or Foil Trays
- One set of tooling included. Add'l tooling available.
- MAP (Modified Atmosphere Packaging) Models available.
- Photo eye included for running print registered films
- Dimensions: 20"L x 14" W x 32" H
- Tray Depth: Maximum 4.75" Std
- Air Required: 1CFM @ 80 PSI
- Power: 110V or 220V
- Weight: 180 lbs
- Can run combo tooling

| MODEL | | CAVITIES | MAX TRAY SIZE | PRODUCTION RATE | PRICE | ADD'L TOOLING |
|--------------|-----------|----------|---------------|------------------|-------|---------------|
| PP-900S1 | | 1 | 8.6" x 6.7" | 450-500 pcs/hr | | |
| PP-900SF1 | Gas Flush | 1 | 8.6" x 6.7" | 450-500 pcs/hr | | |
| PP-900S2 | | 2 | 3.9" x 6.7" | 800-1000 pcs/hr | | |
| PP-900SF2 | Gas Flush | 2 | 3.9" x 6.8" | 800-1000 pcs/hr | | |
| PP-900S4 | | 4 | 3.9" x 2.95" | 1350-1500 pcs/hr | | |
| PP-900SF4 | Gas Flush | 4 | 3.9" x 2.95" | 1350-1500 pcs/hr | | |
| PP-900L1 | | 1 | 12.6" x 9.8" | 450-500 pcs/hr | | |
| PP-900LF1 | Gas Flush | 1 | 12.6" x 9.8" | 450-500 pcs/hr | | |
| PP-900L2 | | 2 | 5.9" x 9.8" | 750-800 pcs/hr | | |
| PP-900LF2 | Gas Flush | 2 | 5.9" x 9.8" | 750-800 pcs/hr | | |
| PP-900L4 | | 4 | 5.9" x 4.3" | 1250-1450 pcs/hr | | |
| PP-900LF4 | Gas Flush | 4 | 5.9" x 4.3" | 1250-1450 pcs/hr | | |
| PP-900XL1 | | 1 | 13.8" x 10.2" | 400-450 pcs/hr | | |
| PP-900XL1F1 | Gas Flush | 1 | 13.8" x 10.2" | 400-450 pcs/hr | | |
| PP-900XL2 | | 2 | 6.3" x 11" | 700-800 pcs/hr | | |
| PP-900XL2F2 | Gas Flush | 2 | 6.3" x 11" | 700-800 pcs/hr | | |
| PP-900XL4 | | 4 | 6.3" x 4.7" | 1150-1350 pcs/hr | | |
| PP-900XL4F4 | Gas Flush | 4 | 6.3" x 4.7" | 1150-1350 pcs/hr | | |
| PP-900XXL1 | | 1 | 16.5" x 11.4" | 375-450 pcs/hr | | |
| PP-900XXL1F1 | Gas Flush | 1 | 16.5" x 11.4" | 375-450 pcs/hr | | |
| PP-900XXL2 | | 2 | 7.7" x 11.4" | 650-750 pcs/hr | | |
| PP-900XXL2F2 | Gas Flush | 2 | 7.7" x 11.4" | 650-750 pcs/hr | | |
| PP-900XXL4 | | 4 | 7.7" x 5.1" | 1050-1350 pcs/hr | | |
| PP-900XXL4F4 | Gas Flush | 4 | 7.7" x 5.1" | 1050-1350 pcs/hr | | |

- Gas Flush = (MAP-Modified Atmosphere Packaging) Models *Oxygen residual capability less than 2% remaining after gas flush.
- If buying 4 cavity model the tooling can be changed to also run 2 cavity trays.

CPET Dual-ovenable Trays: Excellent for use in freezers, microwaves, conventional and institutional ovens. Withstands temperatures from -40 to +400° F

APET Trays: For cold and ambient temperature food products. Trays are transparent.

Polypropylene Microwaveable Trays: Microwave and freezer safe.

| OPTIONS | PRICE |
|---|-------|
| Date Coder Hot Stamp Ribbon Printer (Two date coders are required when four trays are in the seal area) Includes typeset box. | |
| Printer Ribbon (300m/960 ft rolls) | |
| Stand - Stainless steel, two layer storage cabinet | |
| Added tray depth to 5.75" | |
| Added tray depth to 6.75" | |
| Bottom support tooling for custom trays | |

Free-Standing Tray Sealers

Rotary Tray or Cup Sealer with 8 Stations

- Fully Automatic
- Stainless Steel Construction
- Suitable for PP, PS, PET or Paper
- 7" color touch screen HMI with Panasonic PLC
- Container Dimensions: 140mm Max Diameter
- Machine cycle: 3 seconds
- Power (KW): 2.0
- Compressed air: 5 Bars/60 PSI
- Voltage: 220VAC, 50/60Hz, 1-Phase
- Includes cup denester/placer.
- Optional cup filling solutions available.



| Model | Cavities Per Cycle | Machine Speed | Weight | Price |
|----------------------------------|--------------------|---------------|---------|--------------|
| TS-800 | 1 | 10-20 CPM | 550 lbs | |
| TS-800-2 | 2 | 15-20 CPM | 550 lbs | |
| OPTIONS | | | | PRICE |
| Hot stamp ribbon coder (THR-25A) | | | | |

TS Series - Automatic In-line Tray Sealers

Designed for 7" diameter containers or rectangular trays using laminated films. Stack of containers are loaded manually into hopper and automatically dispensed. Number of tray carriers- custom made.

- Omron PLC and Omron 7" color touch screen
- Stainless steel 304 grade construction
- 220 Volt, 1 phase 3.5KW 60-80 PSI
- Safety guards
- Air required: 2 CFM @ 60 PSI
- Includes one set of tooling



| MODEL | LANES | MAX SEAL AREA | MAX TRAY OR CUP DEPTH | SPEED | Price | ADD'L TOOLING |
|--------------------------|-------|-----------------|-----------------------|-----------|--------------|---------------|
| TS-1600/1 | 1 | 8.26"L X 5.12"W | 4" | 10-18 PPM | | |
| TS-1600/2 | 2 | 8.26"L X 5.12"W | 4" | 20-40 PPM | | |
| TS-1600/3 | 3 | 8.26"L X 5.12"W | 4" | 40-60 PPM | | Call for \$ |
| TS-1600/4 | 4 | 8.26"L x 5.12"W | 4" | 50-80 PPM | | Call for \$ |
| TS-2200/1 | 1 | 11.8"L x 7.87"W | 4" | 10-18 PPM | | Call for \$ |
| TS-2200/2 | 2 | 11.8"L x 7.87"W | 4" | 20-40 PPM | | |
| TS-2200/3 | 3 | 11.8"L x 7.87"W | 4" | 40-60 PPM | | Call for \$ |
| TS-2200/4 | 4 | 11.8"L x 7.87"W | 4" | 50-80 PPM | | Call for \$ |
| OPTIONS | | | | | Price | |
| Hot Stamp Ribbon Printer | | | | | | |

TS-Pro Series - Shuttle Type Tray Sealers

Free standing machines with an enclosed cabinet for convenient storage of film rolls, excess tooling or other misc items and can be used for sealing heat sensitive film to preformed trays or containers for a tamper evident stay-fresh seal, it will seal and "Die Cut" the film around the container.

- #304 Stainless Steel Frame and aluminum construction
- 7" Omron color touch screen HMI
- Digital temperature controls
- Pneumatic Sealing with die cuts around the tray
- Suitable for PP, PE, PET, PVC, Card Board or Foil trays
- Warm up time of only 5 minutes
- Will run either APET or CPET trays
- Fast cycle time of up to 10 cycles per minute
- Automatic film indexing
- Adjustable sealing timer
- Automatic counter
- Includes one set of tooling with machine
- Manual or Automatic modes
- Consistent leak proof seals
- Film tensioner provides a wrinkle free seal
- Locking Casters
- Photo-eye for printed film



| Model | Cavities | Max Tray Size | Dimensions | Weight | Power | Air | Voltage | Price |
|----------------------------------|----------|---------------|-----------------------|---------|--------|--------|----------------|--------------|
| TS-Pro-1 | 1 | 15.75" x 11" | 40" W x 40" D x 63" H | 330 lbs | 1.0 kW | 60 psi | 220V - 1 Phase | |
| TS-Pro-2 | 2 | 7.5" x 5" | 40" W x 40" D x 63" H | 330 lbs | 1.0 kW | 60 psi | 220V - 1 Phase | |
| OPTIONS | | | | | | | | PRICE |
| Hot stamp ribbon coder | | | | | | | | |
| Gas flush | | | | | | | | |
| Photo eye for print registration | | | | | | | | |

Turntables



Lazy Susan Product Accumulators

A reliable and convenient way to accumulate smaller packages and shrink wrapped products as they leave your production line. This is a nice alternative to a conveyor, where smaller items would normally fall through the cracks.

- Variable speed turntable
- Adjustable height 29" - 35"

| Model # | Table Diameter | Table Depth | Power | RPM | Price |
|---|----------------|-------------|-------------|------|--------------|
| PP-36LS | 36" | 3" | 110V, 5AMP | 0-12 | |
| PP-36LS-SS | 36" | 3" | 110V, 5AMP | 0-12 | |
| PP-48LS | 48" | 3" | 110V, 5AMP | 0-10 | |
| PP-48LS-SS | 48" | 3" | 110V, 5AMP | 0-10 | |
| PP-60LS | 60" | 4" | 110V, 10AMP | 0-10 | |
| PP-60LS-SS | 60" | 4" | 110V, 10AMP | 0-10 | |
| OPTIONS | | | | | Price |
| Locking Casters (set of 4) | | | | | |
| Locking Stainless Steel Casters (set of 4) | | | | | |

*Asterisk indicates stock item SS=Stainless Steel



Bottle Accumulating Turntables

Turntable ring has split so aluminum ring can be bent to accommodate different bottle sizes.

- Variable speed turntable 0-12 RPM
- AC brushless drive motor
- #304 Stainless Steel Construction
- Precision cut stainless steel turntable top
- IP-54 low pressure wash down rating
- Adjustable height guide rail
- Adjustable height leveling legs 32"-36"
- Maximum weight 200 lbs

| Model # | Table Diameter | Power | Weight | Price |
|---|----------------|-------|---------|--------------|
| PP-36AT-SS | 36" | 110V | 140 lbs | |
| PP-48AT-SS | 48" | 110V | 160 lbs | |
| PP-60AT-SS | 60" | 110V | 180 lbs | |
| OPTIONS | | | | Price |
| Locking Casters (set of 4) | | | | |
| Locking Stainless Steel Casters (set of 4) | | | | |

*Asterisk indicates stock item SS=Stainless Steel



Rotary Accumulation Turntable

The concave surface of this turntable collects products from the center outward. Ideal for collecting bags, cartons, boxes, tubes and other packing materials. Height is adjustable from 28 to 41 inches (from the floor).

- #304 stainless steel
- Variable speed drive
- Concave turntable makes products easily slide upward from center - no lifting required.

| Model # | Table Diameter | Max Load Weight | Power | Weight | Price |
|-----------|----------------|-----------------|-------|---------|-------|
| RSM-800T | 32" | 125 lbs | 220V | 110 lbs | |
| RSM-900T | 36" | 135 lbs | 220V | 150 lbs | |
| RSM-1000T | 40" | 145 lbs | 220V | 200 lbs | |
| RSM-1200T | 48" | 160 lbs | 220V | 250 lbs | |
| RSM-1500T | 60" | 200 lbs | 220V | 300 lbs | |

*Asterisk indicates stock item



Stainless Steel Accumulating Turntables

Great for accumulating smaller products that typically do not transfer well on roller or skatewheel type conveyors or can be used at the end of a production line relieving immediate pack off pressure. Perfect for food processing plants or any wet environment.

- Variable speed turntable 0-16 RPM
- 2" deep turntable depth
- 39" Diameter turntable
- Will handle 250 lbs gross weight
- Heavy duty locking casters
- Adjustable leveling legs from 29.5" to 31.5"

| Model # | Table Diameter | Power | Weight | Price |
|----------|----------------|-----------------|-----------------|-------|
| PP-1000T | 40" | 110 volt, 5 amp | 150kg (330 lbs) | |



Rotary Unscrambler & Accumulator

Great for collecting bottles or any round containers and feeding a bottling line conveyor.

- #304 stainless steel
- Variable speed drive
- 47" L x 32" W x 33.5" H

| Model # | Table Diameter | Power | Weight | Price |
|-----------|----------------|--------------------------|---------|-------|
| RSM-800A | 32" | 110 or 220 volt, 1 phase | 240 lbs | |
| RSM-1200A | 48" | 110 or 220 volt, 1 phase | 300 lbs | |

*Asterisk indicates stock item



Bottle Feeding and Unscrambling Turntables

These units are designed to feed bottles onto a staging area then move onto the turntable that will then feed bottles onto a secondary conveyor line for bottle filling or bottle labeling.

- Variable Speed Turntable 0-10 RPM
- # 304 Stainless Steel Construction
- Adjustable leveling pads from 32" up to 39"

| Model # | Table Diameter | Dimensions | Power | Weight | Price |
|------------------------------------|----------------|-----------------|-------|--------------|-------|
| PP-800UT-SS | 32" | 46" x 33" x 47" | 110V | 395 lbs | |
| PP-1200UT-SS | 45" | 70" x 46" x 47" | 110V | 495 lbs | |
| PP-1500UT-SS | 60" | 85" x 62" x 47" | 110V | 595 lbs | |
| OPTIONS | | | | Price | |
| Stainless Steel Casters (set of 4) | | | | | |



End of Line Accumulations Turntables

Great for bottles. IP-54 Rated for low pressure wash down. Aluminum ring is not connected and can be opened and bent according to bottle diameter required.

- Variable Speed Turntable 0-20 RPM
- # 304 Stainless Steel Construction
- Emergency stop switch
- Adjustable height from 32" to 38"

| Model # | Table Diameter | Dimensions | Power | Weight | Price |
|---|----------------|-----------------|-------|--------------|-------|
| PP-800AT-SS | 32" | 34" x 33" x 36" | 110V | 240 lbs | |
| PP-1200AT-SS | 48" | 46" x 48" x 37" | 110V | 300 lbs | |
| PP-1500AT-SS | 60" | 60" x 60" x 37" | | 390 lbs | |
| OPTIONS | | | | Price | |
| Stainless Steel Casters (set of 4) | | | | | |
| Upgrade to 1HP motor (1/2HP is standard) for Model PP-1500AT-SS | | | | | |

Tying Machines

Twist Tie Machines



Tach-It 3567

Perfect for bakeries, supermarkets, food service, industrial, and Price applications.

- *Semi-Automatic operation*
- *Straight line ribbon feed for jam free operation.*
- *Ultra-tight 4 full twists to the ribbon.*
- *Uses paper/plastic twist tie ribbon, decorative twist tie & our exclusive patented Polycore non-metallic twist tie ribbons.*

| Model # | Dimensions | Tying Capacity | Speed | Power | Weight | Price |
|----------------|-------------------|----------------|-------------|--------------|--------|-------|
| 3567 | 21"L x 7"W x 12"H | 1/2" diameter | 50 bags/min | 110v or 220v | 16 lbs | |
| OPTIONS | | | | 10/EA | 25/EA | 50/EA |

2,460 ft spools of 5/32" x 27 gauge wire (10 spools per case)

Available colors: White, Red, Blue, Green, Yellow, Orange and Black

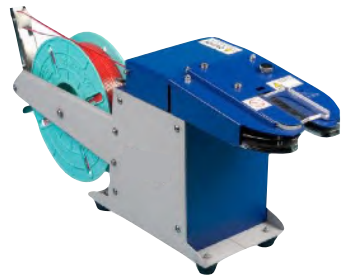

Tach-It 3570

Perfect for large bags, coils, band saw blades, cord sets, cables tubing, flowers, harnesses, or anywhere a twist tie is needed around a large diameter bag or product.

- *Semi-Automatic operation*
- *Straight line ribbon feed for reliable jam free operation.*
- *Ultra-tight re-usable closure.*
- *Uses 27 gauge 5/32 inch wide twist tie ribbon including our exclusive Polycore, non-metallic twist tie ribbon.*

| Model # | Dimensions | Tying Capacity | Speed | Power | Weight | Price |
|----------------|-------------------|----------------|-------------|--------------|--------|-------|
| 3570 | 24"L x 6"W x 11"H | 1/4" - 1-3/8" | 40 bags/min | 110v or 220v | 26 lbs | |
| OPTIONS | | | | 10/EA | 25/EA | 50/EA |

2,460 ft spools of 5/32" x 27 gauge wire (10 spools per case)

Available colors: White, Red, Blue, Green, Yellow, Orange and Black

Rotary Tying Machines



BT-45 Semi Automatic Rotary Tying Machine

- Used to bundle a wide variety of packages from laundry to manufacturing industries, garment and textiles.
- Uses PE tying twine.

| Model # | Max Package | Cycle Speed | Power | Price |
|------------------|--|---------------------|-------|-------|
| BT-45 | 16" x 17" with a 9" throat depth | up to 40 per minute | 110v | |
| OPTIONS | | | | Price |
| PE Twine (white) | 5,760 ft (1,800 meters), 12 rolls per case, Case weight: 53lb (24kg) | | | |

Single Chamber Vacuum Sealers

TC Series - Tabletop Chamber Sealers

The ideal solution for small processors, restaurants, and laboratories, these items are affordable enough to be purchased simply as a backup while maintaining superior quality that one can rely on during years of heavy use. Primarily used for preserving fresh meats, vacuum packaging has been found to be beneficial in other industries such as pharmaceuticals and electronics.

All of our chamber machines are constructed of a high-quality stainless steel that results in our machines looking better longer. With the option of basic digital or fully programmable controls, you can decide what will best suit your needs. The removable seal bars can be fitted with your choice of a single 6mm wide seal or opt for a thinner seal with hot wire cut-off, if that is your preference.

- Easily fits in most spaces; compact
- Stainless steel construction
- Durable aluminum seal bar
- Clear, see-through lid



TC-280F



TC-350FLR



TC-420F



TC-420LR



TC-520F



TC-520LR

| MODEL | TC-280F | TC-350FLR | TC-420F | TC-420LR | TC-520F | TC-520LR |
|----------------------------|-----------------|-----------------|-----------------|-----------------|-----------------|-----------------|
| Chamber Size | 14.1" x 15.2" | 16.6" x 41.3" | 19.8 x 19.2 | 19.8" x 19.2" | 23.6" x 23.6" | 23.6" x 23.6" |
| Chamber Depth | 5.7" | 4.7" | 9.1" | 9.1" | 7.9" | 7.9" |
| Distance Between Seal Bars | - | - | - | 14.5" | - | 16.5" |
| Seal Bar Length | 11.8" | 13.7" | 17.7" | 16.9" | 21.3" | 21.3" |
| Voltage | 110V/12AMP | 110V/15AMP | 110V/15AMP | 110V/15AMP | 110V/15AMP | 110V/15AMP |
| Machine Weight | 95 lbs. | 253 lbs. | 119 lbs. | 119 lbs. | 280 lbs. | 280 lbs. |
| Machine Size - L x W x H | 18" x 15" x 18" | 42" x 19" x 17" | 20" x 22" x 21" | 20" x 22" x 21" | 24" x 30" x 22" | 24" x 30" x 22" |
| Price | | | | | | |
| Optional Gas Flush | Price | | | | | |

SC Series - Freestanding Single Chamber Sealers

The most valuable benefit of these floor model versions is their increased portability. Equipped with heavy duty casters, these machines can be rolled from room to room without the need for heavy lifting or usable table space. The ideal machines for small processors, restaurants, and laboratories, these machines can be installed virtually anywhere with a standard 110-volt outlet.

- Floor Model
- Basic Digital Control Panel
- Stainless Steel Construction
- Clear See-Through Lid
- Bladder Activated Sealing



SC-420LR



SC-520LR



SC-680/800LR

| MODEL | SC-420LR | SC-520LR | SC-680LR | SC-800LR |
|--------------------|--------------------|--------------------|------------------|------------------|
| Chamber Size | 19.8" x 19.2" x 7" | 23.6" x 23.6" x 7" | 35.5" x 26" x 7" | 38" x 33.5" x 8" |
| Seal Bar Length | 16.9" | 21.3" | 20.5" | 26" |
| Price | | | | |
| Optional Gas Flush | | | | |

Vacuum Packaging

Single Chamber Vacuum Sealers

Tabletop Single Chamber Vacuum Sealer - Entry Level

Table style vacuum packing machine is compact and easy to operate. Keep products dry and prevent oxidation, mold or insects. The deep chamber facilitates packing large products. Transparent organic glass lid enables users to monitor the process.

- Voltage: 110/220 50/60Hz
- Vacuum pump capacity: 20m3/per hour
- Consume of voltage: 900w
- Motor of voltage: 0.75kw
- Input current: 7.6A



| Model # | Seal Bars | Seal Size (LxWxH) | Seal Bar Length | Dimensions (LxWxH) | Weight | Price |
|---------|-----------|------------------------|-----------------|----------------------|----------------|-------|
| PP-260T | 1 | 13.7 x 10.2 x 2 | 10.2" | 325 x 488 x 360 (mm) | 42kg / 92 lbs | |
| PP-400T | 1 | 15.5 x 14.5 x 4.7 (in) | 10.2" | 486 x 570 x 504 (mm) | 80kg / 176lbs | |
| PP-500T | 1 | 19.5 x 18.5 x 4.7 (in) | 10.2" | 505 x 556 x 190 (mm) | 92kg / 202lbs | |
| PP-900T | 2 | 30.7 x 20 x 4.7 (in) | 10.2" | 906 x 556 x 190 (mm) | 195kg / 430lbs | |

Freestanding Single Chamber Vacuum Sealers

Our floor-standing and caster-wheeled single vacuum chamber machines are ideal for high volume commercial and food service distribution.

- Chamber size: 420x435x70mm
- Sealing size: 400x13mm
- Voltage: 110/220 50/60Hz
- Weight: 95kg
- Vacuum pump capacity : 20m3/per hour
- Consume of voltage : 2900w
- Motor of voltage : 0.75kw
- Input current: 7.6A



| Model # | Seal Bars | Seal Width | Chamber Size (LxWxH) | Distance Between Seal Bars | Seal Size (LxWxH) | Weight | Price |
|------------|-----------|------------|------------------------|----------------------------|-------------------------|------------------|-------|
| PP-400DC | Single | 10mm | 20.6 x 19 x 36 (in) | - | 21 x 19 x 36 (in) | 95kg (209 lbs) | |
| PP-400/2E | Dual | 10mm | 22.3 x 20 x 38 (in) | 13.7" | 15.7 x 14.3 x 2.75 (in) | 91kg (200 lbs) | |
| PP-500/2E | Dual | 10mm | 22 x 22 x 40 (in) | 17" | 19.6 x 17.5 x 3 (in) | 112kg (246 lbs) | |
| PP-600S | Single | 10mm | 30 x 29 x 40 (in) | - | 23.4 x 23.2 x 7 (in) | 280kg (616 lbs) | |
| PP-800/2L | Single | 10mm | 31.7 x 23.8 x 7.5 (in) | - | 29.5 x 21.6 x 4.75 (in) | 190kg (418 lbs) | |
| PP-900/2L | Single | 10mm | 35.6 x 23.8 x 7.5 (in) | - | 33.5 x 21.6 x 4.72 (in) | 202kg (445 lbs) | |
| PP-1000/2L | Single | 10mm | 39.6 x 23.8 x 7.5 (in) | - | 37.4 x 21.6 x 4.72 (in) | 222kg (488 lbs) | |
| PP-1100/2L | Single | 10mm | 43.5 x 23.8 x 7.5 (in) | - | 41 x 21.6 x 4.72 (in) | 230 kg (506 lbs) | |

Double Chamber Vacuum Sealers

DC Series - Double Chamber

Better known as the "workhorses" the DC series of chamber machines are built to handle years of heavy use. Consisting of a fully enclosed Stainless Steel Base with a reinforced chamber deck and heavy-gauge lid, these machines are anything but light duty.

- Stainless Steel Construction
- Flat Chamber for Easy Cleaning
- Hide Away Control Panel for Easy Wash Down
- 10mm Wide Seals
- Bladder Activated Sealing
- High-Density Plastic Filler Plates
- Pump Overload Warning Indicator
- Oil Change Indicator
- Heavy-Duty Casters
- Air Assist
- Busch Vacuum Pump
- Quick Release Seal Bar - No Tools Required



DC-800/860

| Model # | DC-530 | DC-640 | DC-650 | DC-800 | DC-860 | DC-900 |
|----------------------------|------------------|-----------------|------------------|------------------|-------------------|--------------------|
| Chamber Size (LxW) | 30" x 23.6" | 32" x 29" | 32.2" x 35" | 38.5" x 31" | 41.3" x 40.6" | 48" x 41.6" |
| Chamber Height | 7" (178mm) | 8" (203mm) | 8" (203mm) | 8" (203mm) | 10" (255mm) | 12" (317mm) |
| Seal Bar Length | 21.2" | 25.2" | 25.2" | 31.5" | 34.6" | 39.4" |
| Distance between seal bars | 17" | 22" | 28" | 24" | 33" | 35" |
| Vacuum pump capacity | 2 HP | 3 HP | 5 HP | 5 HP | 12 HP | 12 HP |
| Voltage | 220V/3PH/60HZ | 220V/3PH/60HZ | 220V/3PH/60HZ | 230V/3PH/60HZ | 220V/3PH/60HZ | 220V/3PH/60HZ |
| Machine weight | 657 lbs / 298 kg | 900 | 908 lbs / 412 kg | 1195 lbs /572 kg | 2105 lbs / 955 kg | 2337 lbs / 1060 kg |
| Machine Size (LxWxH) | 58" x 25" x 45" | 60" x 29" x 45" | 62" x 31" x 45" | 75" x 42" x 45" | 81" x 42" x 48" | 94" x 43" x 50" |
| Price | | | | | | |
| Options | | | | | | |
| Add Gas Flush | | | | | | |

Dual Chamber Vacuum Sealers

Specifically designed for economical single-operator efficiency. This unit has 2 sealing bars and 2 spacious chambers to accommodate higher volumes and larger products. You can load and prep one chamber while the other chamber is being sealed.

- #304 Stainless Steel Construction
- Flat Chamber for Easy Cleaning
- Water Resistant Control Panel
- Sealing begins as soon as the lid is closed
- 20 Programs with Oil Indicator
- 10 mm Wide Seals
- Bladder Activated Sealing
- Tilted surface prevents water pooling
- Heavy Duty Casters
- Overload Warning Indicator
- Oil Change Indicator
- Busch Vacuum Pumps



| Model # | PP-410HVC-S2B | PP-510HVC-S2B | PP-610HVC-S2B | PP-720HVC-S2B | PP-820HVC-S2B |
|----------------------------|---------------------|---------------------|---------------------|----------------------|------------------------|
| Chamber length | 20"/510mm(F) | 24"/610mm(F) | 28"/720mm(F) | 31.5"/800mm(F) | 35.8"/910mm |
| Chamber width | 19.7"/500mm (H) | 21.6"/550mm (H) | 21.6"/550mm (H) | 24.8"/630mm (H) | 31.5"/800mm |
| Chamber depth | 5.9"/150mm | 5.9"/150mm | 5.9"/150mm | 6.9"/175mm | 8.8"/225mm |
| Distance between seal bars | 21" (685mm) | 17" (432mm) | 21" (685mm) | 20.8" (685mm) | 27.5" (700mm) |
| Seal bar length (A) | 16" x 15" x 5.9" H | 20" x 17" x 5.9" H | 24" x 17" x 5.9" H | 28" x 20.8" x 6.9" H | 32.3" x 27.5" x 8.8" H |
| Seal bar length (A, A1) | 16" x 15" x 5.9" H | 20" x 17" x 5.9" H | 24" x 17" x 5.9" H | 28" x 20.8" x 6.9" H | 32.3" x 27.5" x 8.8" H |
| Vacuum pump capacity | 100m3/h (3hp4kw) | 100m3/h (3hp4kw) | 100m3/h (5hp4kw) | 100m3/h (5hp4kw) | 100m3/h (5hp4kw) |
| Voltage | 220V/1ph/60Hz/15amp | 220V/1ph/60Hz/15amp | 230V/3ph/60Hz/18amp | 220V/1ph/60Hz/20amp | 220V/3ph/60Hz/20amp |
| C x G x D | 1070 x 685 x 930mm | 1270 x 735 x 930mm | 1485 x 735 x 930mm | 1670 x 850 x 975mm | 1890 x 1030 x 1000mm |
| Machine weight | 374 lbs. /170 kg | 506 lbs. /230 kg | 560 lbs. /255 kg | 825 lbs. /375 kg | 1100 lbs. /500 kg |
| Machine size - L x W x H | 42" x 27 x 37" | 50" x 29" x 37" | 58" x 29" x 37" | 75" x 40" x 39" | 74" x 40" x 39" |
| Price | | | | | |

Vacuum Packaging

Tabletop Vacuum Sealers

E Series Digital Nozzle Type Vacuum Sealers

- Clean Room Compatible
- Digital Smart Control
- Backlit Lcd Display
- Pressure Gauge
- No Pinch Safety Jaw
- Over Heat Protection
- Electronic Foot Switch Start
- Air Supply Required



| MODEL | SEAL LENGTH | TYPE | AIR | VOLTAGE | WEIGHT | Price |
|--------------------|-------------|--|----------------|-----------|--------|--------------|
| E1500V | 15" | Vacuum Sealer Only | 5 CFM @ 90 PSI | 120 VOLTS | 35 lbs | |
| E2000V | 20" | Vacuum Sealer Only | 5 CFM @ 90 PSI | 120 VOLTS | 39 lbs | |
| E2500V | 25" | Vacuum Sealer Only | 5 CFM @ 90 PSI | 120 VOLTS | 45 lbs | |
| E3000V | 30" | Vacuum Sealer Only | 5 CFM @ 90 PSI | 120 VOLTS | 49 lbs | |
| E3500V | 35" | Vacuum Sealer Only | 5 CFM @ 90 PSI | 120 VOLTS | 52 lbs | |
| E1500G | 15" | Vacuum Sealer with Gas Purge | 5 CFM @ 90 PSI | 120 VOLTS | 35 lbs | |
| E2000G | 20" | Vacuum Sealer with Gas Purge | 5 CFM @ 90 PSI | 120 VOLTS | 39 lbs | |
| E2500G | 25" | Vacuum Sealer with Gas Purge | 5 CFM @ 90 PSI | 120 VOLTS | 45 lbs | |
| E3000G | 30" | Vacuum Sealer with Gas Purge | 5 CFM @ 90 PSI | 120 VOLTS | 49 lbs | |
| E3500G | 35" | Vacuum Sealer with Gas Purge | 5 CFM @ 90 PSI | 120 VOLTS | 52 lbs | |
| E2000D | 20" | Vacuum Sealer with Dual Nozzle and Gas Purge | 5 CFM @ 90 PSI | 120 VOLTS | 42 lbs | |
| E2500D | 25" | Vacuum Sealer with Dual Nozzle and Gas Purge | 5 CFM @ 90 PSI | 120 VOLTS | 45 lbs | |
| E3000D | 30" | Vacuum Sealer with Dual Nozzle and Gas Purge | 5 CFM @ 90 PSI | 120 VOLTS | 49 lbs | |
| E3500D | 35" | Vacuum Sealer with Dual Nozzle and Gas Purge | 5 CFM @ 90 PSI | 120 VOLTS | 52 lbs | |
| OPTIONS | | | | | | Price |
| Vacuum Regulator | | | | | | |
| Pressure Regulator | | | | | | |
| Dual Nozzle | | | | | | |
| Stand | | | | | | |

*Asterisk indicates stock item

ESC Series Self-Contained Vacuum Sealers

- Retractable Nozzle Type
- Built-In Air Compressor
- Clean Room Compatible
- Digital Smart Control
- Backlit LCD Display
- Pressure Gauge
- No Pinch Safety Jaw
- Over Heat Protection
- Electronic Foot Switch Start
- 110 Volts 10 Amps
- Seal Width 1/4"
- No Air Supply Required



| MODEL | SEAL LENGTH | TYPE | UNIT SIZE | WEIGHT | Price |
|-----------|-------------|------------------------------|--------------------|--------|-------|
| ESC-1500V | 15" | Vacuum Sealer Only | 26"L x 10"W x 12"H | 35 lbs | |
| ESC-2000V | 20" | Vacuum Sealer Only | 26"L x 10"W x 12"H | 39 lbs | |
| ESC-2500V | 25" | Vacuum Sealer Only | 31"L x 10"W x 12"H | 45 lbs | |
| ESC-3000V | 30" | Vacuum Sealer Only | 36"L x 10"W x 12"H | 49 lbs | |
| ESC-1500G | 15" | Vacuum Sealer with Gas Purge | 26"L x 10"W x 12"H | 35 lbs | |
| ESC-2000G | 20" | Vacuum Sealer with Gas Purge | 26"L x 10"W x 12"H | 39 lbs | |
| ESC-2500G | 25" | Vacuum Sealer with Gas Purge | 31"L x 10"W x 12"H | 45 lbs | |
| ESC-3000G | 30" | Vacuum Sealer with Gas Purge | 36"L x 10"W x 12"H | 49 lbs | |

T Series Touchscreen Vacuum Sealers with Gas Purge

- Cleanroom Compatible
- Touch Screen Controls
- 5 Bag Preset Menu & Multiple Programs
- Vacuum Gauge
- Stainless Steel Retracting Nozzle
- Gas Purge
- No Pinch Safety Jaw
- Overheat Protection
- Electronic Foot Switch
- Fast All Digital Electronics
- Advanced Safety Controls
- Air Supply Required



| MODEL | SEAL LENGTH | TYPE | AIR | VOLTAGE | WEIGHT | Price |
|--------|-------------|---|----------------|-----------|--------|-------|
| T1500G | 15" | Vacuum Sealer with Touch Screen & Gas Purge | 5 CFM @ 90 PSI | 120 VOLTS | 35 lbs | |
| T2000G | 20" | Vacuum Sealer with Touch Screen & Gas Purge | 5 CFM @ 90 PSI | 120 VOLTS | 39 lbs | |
| T2500G | 25" | Vacuum Sealer with Touch Screen & Gas Purge | 5 CFM @ 90 PSI | 120 VOLTS | 45 lbs | |
| T3000G | 30" | Vacuum Sealer with Touch Screen & Gas Purge | 5 CFM @ 90 PSI | 120 VOLTS | 49 lbs | |
| T3500G | 35" | Vacuum Sealer with Touch Screen & Gas Purge | 5 CFM @ 90 PSI | 120 VOLTS | 52 lbs | |

Tabletop Vacuum Sealers

AVS Series - Retractable Nozzle Vacuum Sealer

Offered in our most popular 20" seal length, the AVS combines the same quality and design integrity exhibited in the AVN without the gas-flush feature. The AVS is the choice sealer for the widest range of our clientele, from medical and electronics device manufacturers, to food industry, to pharmaceutical and aerospace corporations.

- 2 year limited warranty
- Foot Pedal Activated
- Clean room compatible
- 100% maintenance-free vacuum pumps
- Air Supply Required - 6 CFM@90PSI
- Powder coated steel chassis

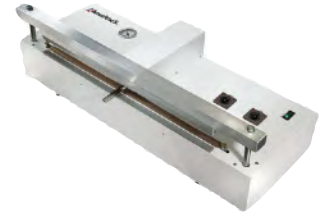

| MODEL | SEAL LENGTH | SEAL WIDTH | UNIT SIZE | AMPS @ 120 Volts AC | WEIGHT | Price |
|--------|-------------|------------|-------------------|---------------------|--------|-------|
| AVS 20 | 20" | 1/4" | 28"L x 10"W x 7"h | 6 | 35 lbs | |

*Asterisk indicates stock item

AVN Series - Retractable Nozzle Vacuum Sealers with Gas Purge

Foot pedal activated gas-flush vacuum packaging at its finest. The AVN's 1/4" (10mm optional) wide sealing element delivers a leak proof seal for electronic devices that require moisture barrier bags. With one touch of the pedal, the AVN flushes out oxygen and moisture with nitrogen, the automated stainless steel nozzle retracts, and your sensitive components are sealed in seconds. Clean Room compatible, the AVN is also ideal for dry packaging applications on trays, tape and reel, tubes and a variety of SMD shipping containers.

- Air Supply Required



| MODEL | SEAL LENGTH | SEAL WIDTH | UNIT SIZE | AIR | AMPS @ 120 Volts AC | WEIGHT | Price |
|--------|-------------|------------|-------------------|-------------|---------------------|--------|-------|
| AVN 20 | 20" | 1/4" | 28"L x 10"W x 7"h | 6 CFM@90PSI | 6 | 33 lbs | |
| AVN 25 | 25" | 1/4" | 33"L x 10"W x 7"h | 6 CFM@90PSI | 7 | 40 lbs | |
| AVN 30 | 30" | 1/4" | 38"L x 10"W x 7"h | 6 CFM@90PSI | 12 | 50 lbs | |
| AVN 35 | 35" | 1/4" | 43"L x 10"W x 7"h | 6 CFM@90PSI | 15 | 54 lbs | |
| AVN 50 | 50" | 1/4" | 65"L x 10"W x 7"h | 6 CFM@90PSI | 15 | 70 lbs | |

CAVS Series - Self Contained Retractable Nozzle Vacuum Sealer (built-in air compressor)

Expanding the abilities of the AVS model, the CAVS eliminates the need for additional equipment. Completely self contained, the CAVS is ready to perform out of the box, while saving money by reducing equipment requirements and providing greater flexibility of placement locations.

- No Air Supply Required
- 2 year warranty
- Non-exchangeable and non-refundable



| MODEL | UNIT SIZE | SEAL LENGTH | SEAL WIDTH | AMPS @ 120 Volts AC | WEIGHT | Price |
|---------|--------------------|-------------|------------|---------------------|--------|-------|
| CAVS 20 | 28"L x 10"W x 12"h | 20" | 1/4" | 11 | 58 LBS | |
| CAVS 30 | 38"L x 10"W x 12"h | 30" | 1/4" | 15 | 72 LBS | |

CAVN Series - Self Contained Retractable Nozzle Vacuum Sealer (built-in air compressor & gas purge)

The CAVN model adds gas-purge functionality and is ready to perform out of the box. With one touch of the pedal, the CAVN flushes out oxygen and moisture with nitrogen, the automated stainless steel nozzle retracts, and your sensitive components are sealed in seconds. CAVN's gas-flush feature can be switched off for impulse heat sealing only.

- No Air Supply Required
- 2 year warranty
- Non-exchangeable and non-refundable

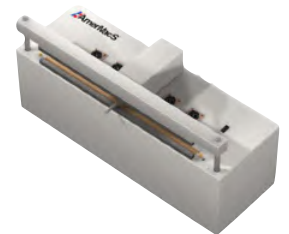

| MODEL | UNIT SIZE | SEAL LENGTH | SEAL WIDTH | VOLTS | AMPS | WEIGHT | Price |
|---------|--------------------|-------------|------------|-------|------|--------|-------|
| CAVN 20 | 28"L x 10"W x 12"h | 20" | 1/4" | 120 | 11 | 58 LBS | |
| CAVN 30 | 38"L x 10"W x 12"h | 30" | 1/4" | 120 | 15 | 72 LBS | |

Options for Tabletop Vacuum Sealers on the next page

Vacuum Packaging

Options for Tabletop Vacuum Sealers

| OPTIONS & ACCESSORIES | Compatible with Model/s | Price |
|--|-------------------------|-------|
| BAS - upper and lower heating elements | All Models | |
| Stainless steel upgrade | All Models | |
| Vacuum filter | All Models | |
| Dual nozzle with dual vacuum pumps | All Models | |
| Vacuum regulator | All Models | |
| Digital temperature control | All Models | |
| Multi position stand | All Models | |

Free Standing Vacuum Sealers

Tilting Loading Tray Vacuum Sealer

Adjustable angle loading tray makes handling vacuum bag with product much easier. Tilt tray downward to help settle the product toward the bottom of the bag.

- Foot pedal operation
- Table size: 16" x 18"
- Vacuum pump of capacity : 20m3/hour
- Consume of pump : 0.9KW
- Input current: 12A



| Model # | Seal Length | Seal Width | Dimensions | Power | Weight | Price |
|----------|-------------|------------|----------------------|-------|---------|-------|
| PP-600VS | 23.6" | 10 mm | 34"L x 25"W x 39.5"H | 110V | 175 lbs | |

Nozzle Type Vacuum Sealer

The NZ Series Vacuum Packaging Machines are constructed with heavy duty stainless steel construction. Has a BUSCH vacuum pump and water-resistant (IP 65) LCD control panel. The model NZ-1500 is equipped with 6 nozzles to increase production output. Wider models available allowing for more product packed per cycle.

- Heavy-duty Stainless Steel Construction
- Busch Vacuum Pump (Models:1000/1500/2000/2500/3000)
- Gas Flush System
- Air Supply Required
- 20 programs with oil indicator
- PNC-01 Microprocessor Control
- Water-resistant electrical box (IP 56)
- Computerized water-resistant control panel (IP 56)
- Castors
- Foldable Table



| MODEL | NZ-600 | NZ-1000 | NZ-1500 | NZ-2000 | NZ-2500 | NZ-3000 |
|--------------------------|------------------|------------------|------------------|-------------------|-------------------|-------------------|
| Seal Bar Length | 23.6" | 39.4" | 59" | 78.7" | 98.4" | 118" |
| Vacuum Pump Capacity | 6m3/h (1/2hp) | 21m3/h (1hp) | 21m3/h (1hp) | 40m3/h (2hp) | 40m3/h (2hp) | 63m3/h (3hp) |
| Power/Amp | 0.37kw/2.3A | 0.75kw/6.5A | 0.75kw/6.5A | 1.1kw/7.5A | 1.1kw/7.5A | 1.5kw/9A |
| Voltage | 110V/1PH/60HZ | 110V/1PH/60HZ | 110V/1PH/60HZ | 220V/3PH/60HZ | 220V/3PH/60HZ | 220V/3PH/60HZ |
| Machine Weight | 385 lbs | 408 lbs | 484 lbs | 616 lbs | 704 lbs | 910 lbs |
| Machine Size - L x W x H | 28.5 x 47.5 x 59 | 28.5 x 47.5 x 61 | 28.5 x 67.3 x 59 | 35.8 x 106.6 x 59 | 35.8 x 106.6 x 59 | 35.8 x 126.3 x 59 |
| Price | | | | | | |

Heavy Duty Vacuum Bags



285 Series Heavy Duty Vacuum Bags

Cost-effective FDA approved film used extensively for demanding vacuum applications found in a variety of industries. The clarity allows it to be used in Price, as well as, institutional duties. The films extensibility (ability to stretch) allows it to conform to unique product geometry. Low oxygen transfer rate, high impact resistance, and its low cost make it popular with meat, fish, nuts, dried fruit, jerky, and snack products.

Converting:

It can be converted in many ways: 2-seal pouch, 3-seal pouch, or a re-closeable zippered pouch. It can also be surface printed (flexo line or flexo process).

These bags are commercial grade and will not work on home vacuum systems.

- Nylon/Poly COEX Vacuum Bags - Nominal 3 mil
- 3-seal pouches with 3/8" seal dimension
- Inner packs = 250 quantity (bagged)
- Min order \$250.00 (Mixed sizes ok)

| Part # | OD Size | Quantity Per Case | Case Weight | Quantity < 5,000 Case Cost | Quantity 5,000 - 24,000 Case Cost | Quantity 25,000 - 100,000 Case Cost | Cost Per Box |
|----------|---------|-------------------|-------------|----------------------------|-----------------------------------|-------------------------------------|--------------|
| 285-57 | 5 x 7 | 2000 | 14.2 | | | | — |
| 285-68 | 6 x 8 | 1000 | 10.3 | | | | — |
| 285-610 | 6 x 10 | 1000 | 12.5 | | | | — |
| 285-612 | 6 x 12 | 1000 | 15.6 | | | | — |
| 285-615 | 6 x 15 | 1000 | 19.2 | | | | — |
| 285-79 | 7 x 9 | 1000 | 13.5 | | | | — |
| 285-711 | 7 x 11 | 1000 | 18.3 | | | | — |
| 285-810 | 8 x 10 | 1000 | 16.4 | | | | — |
| 285-812 | 8 x 12 | 1000 | 19.8 | | | | — |
| 285-815 | 8 x 15 | 1000 | 25.3 | | | | — |
| 285-1010 | 10 x 10 | 1000 | 20.4 | | | | — |
| 285-1012 | 10 x 12 | 1000 | 24.1 | | | | — |
| 285-1013 | 10 x 13 | 1000 | 25.6 | | | | — |
| 285-1015 | 10 x 15 | 1000 | 31.0 | | | | — |
| 285-1018 | 10 x 18 | 500 | 18.3 | | | | — |
| 285-1022 | 10 x 22 | 500 | 23.1 | | | | — |
| 285-1030 | 10 x 30 | 500 | 31.3 | | | | — |
| 285-1212 | 12 x 12 | 1000 | 30.5 | | | | — |
| 285-1214 | 12 x 14 | 1000 | 34.1 | | | | — |
| 285-1216 | 12 x 16 | 500 | 19.5 | | | | — |
| 285-1218 | 12 x 18 | 500 | 23.1 | | | | — |
| 285-1220 | 12 x 20 | 500 | 25.5 | | | | — |
| 285-1224 | 12 x 24 | 500 | 29.8 | | | | — |
| 285-1416 | 14 x 16 | 500 | 23.4 | | | | — |
| 285-1420 | 14 x 20 | 500 | 28.7 | | | | — |
| 285-1424 | 14 x 24 | 500 | 36.9 | | | | — |
| 285-1620 | 16 x 20 | 500 | 33.3 | | | | — |
| 285-1624 | 16 x 24 | 500 | 42.1 | | | | — |
| 285-1626 | 16 x 26 | 250 | 21.3 | | | | — |
| 285-1628 | 16 x 28 | 250 | 25.4 | | | | — |
| 285-1822 | 18 x 22 | 250 | 21.1 | | | | — |
| 258-1828 | 18 x 28 | 250 | 26.0 | | | | — |
| 285-2028 | 20 x 28 | 250 | 30.0 | | | | — |
| 285-2234 | 22 x 34 | 250 | 37.9 | | | | — |
| 285-2436 | 24 x 36 | 250 | 45.4 | | | | — |

Void Fill

Air Pillow Machines



Air3™ Air Pillow System

- A robust design that takes up less space but can still take on heavy-duty packing challenges.
- With a 56ft/min rate you can efficiently pack large or small batches.
- Lets you perform up to twenty different pre-settings with the press of a button.
- Additional support options are available, such as pedal control, table stand, automatic hopper delivery system, coiler and movable delivery system, etc.

Purchase a minimum of 8-10 rolls of air pillow film per month and get a free machine. Minimum contract period may apply. Call to inquire.

| Model # | Dimensions | Power | Watts | Speed | Weight | Price |
|---------|-----------------|-----------|-------|--------------|--------|-------|
| Air3 | 20" x 16" x 16" | 110V/60hz | 800 | 165 bags/min | 40 lbs | |

*Asterisk indicates stock item



Air3™ Cushioning Film

| Description | Pillow Film Size | Thickness | Rolls Per Case | Price Per Roll |
|---------------------|---------------------------|-----------|----------------|----------------|
| Type 1 Air Pillows | 4" x 8" x 2,950 ft rolls | 0.7 mil | 2 | |
| Type 2 Air Pillows | 8" x 8" x 2,950 ft rolls | 0.7 mil | 2 | |
| Type 3 Bubble Quilt | 13" x 16" x 1,750 ft roll | 0.8 mil | 2 | |

Kraft Paper Crumplers



Automatic Paper Crumplers

- Steel Construction
- Push Button Automatically Dispenses Adjustable Lengths of Paper
- Cutting scissors make for Easy Cut
- Uses 30, 40 or 50 lbs paper rolls
- 192 FPM max feed speed
- Foot Pedal Operated

| Model # | Power | Cut | Weight | Feed | Price |
|---------|-------|-----------|---------|-----------|-------|
| PP-5980 | 110V | Manual | 150 lbs | Automatic | |
| PP-5985 | 110V | Automatic | 150 lbs | Automatic | |

Cardboard Shredders



Cardboard Shredder Machines

Repurpose scrap cardboard into filler or cushion material for packing fragile items such as ceramics, glass, electrical components, precision instruments, handicrafts, furniture and more.

- Micro computer control
- Automatic cutting board

| Model # | Cutting Width | Max Material Thickness | Capacity | Power | Price |
|---------|---------------|------------------------|------------|---------------------|-------|
| PP-325 | 325mm (12.8") | 20mm (.75") | 3-5 layers | 220V, 50hz, 1 Phase | |
| PP-425 | 425mm (16.7") | 20mm (.75") | 5-7 layers | 220V, 50hz, 3 Phase | |

Precision Balances

PPX-SS Series Washdown Bench Scale

- Durability and Cleanliness in One Stylish Design
- Ideal for Food Processing and Harsh Environments
- Multiple weighing units: lb, oz, kg, g
- Large Stainless Steel Platter
- Warranty: 1 Year



| Part No. | Capacity | IP Rating | Pan Size | Height | Material | Weight | Price |
|----------|---------------|----------------|-----------|----------|---------------------|--------|-------|
| PPX-SS6 | 6kg x 0.2(g) | IP 67 Washdown | 8.5" x 7" | 4"/100mm | All Stainless Steel | 9 lbs | |
| PPX-SS15 | 15kg x 0.5(g) | | 8.5" x 7" | 4"/100mm | All Stainless Steel | 9 lbs | |
| PPX-SS30 | 30kg x 0.2(g) | | 8.5" x 7" | 4"/100mm | All Stainless Steel | 9 lbs | |

*Asterisk indicates stock item

PPF-P Series Precision Parts Counting Balances

- Vibrating technology provides the highest level of counting accuracy
- Stores up to 21 PLU (Product Look Up)
- 3 displays (weight, unit weight, count)
- Truly portable with both AC adapter and rechargeable battery that lasts up to 100 hrs
- Durable ABS housing and large anti-static stainless steel pan
- Warning for insufficient unit piece weight and sample size
- Multiple weighing units: g, kg, lb, oz
- Good for weighing paper



| Model # | PPF-P3 | PPF-P6 | PPF-P15 | PPF-P30 |
|--------------|---|--------|---------|---------|
| Capacity | 3kg | 6kg | 15kg | 30kg |
| Readability | 0.1g | 0.2g | 0.5g | 1g |
| Dimension | 13.5" x 13" x 4" / 34cm x 32cm x 9.5cm | | | |
| Pan Size | 13.3" x 9" / 34cm x 22cm | | | |
| Power | Input 100-240V AC adapter and Rechargeable battery (included) | | | |
| Ambient Temp | 5--40°C | | | |
| Weight | 3.7 kg (8 lbs) | | | |
| Price | | | | |

PPK Series Compact Precision Balances

- Sturdy plastic construction with plastic or stainless steel pan
- Level bubble that makes it a high precision balance
- Quick and easy weighing in the lab or in the field
- Splash-proof keyboard and display
- Multiple weighing units: G, Oz, CT



Plastic Pan



Stainless Steel Pan

| Model # | PPK-P250 | PPK-P500 | PPK-P2500 | PPK-P5000 | PPK-S250 | PPK-S500 | PPK-S2500 | PPK-S5000 |
|---------------|---|----------|-----------|-----------|-----------------------------|----------|-----------|-----------|
| Pan Material | Plastic | | | | Stainless Steel | | | |
| Capacity | 250g | 500g | 2500g | 5000g | 250g | 500g | 2500g | 5000g |
| Readability | 0.1g | 0.1g | 1g | 2g | 0.1g | 0.1g | 1g | 2g |
| Repeatability | 0.1g | 0.1g | 1g | 2g | 0.1g | 0.1g | 1g | 2g |
| Linearity | 0.1g | 0.1g | 1g | 2g | 0.1g | 0.1g | 1g | 2g |
| Dimension | 9" x 16" x 1.6" (23 x 40 x 4cm) | | | | | | | |
| Pan Size | 7" x 7" (17.5 x 17.5cm) | | | | 5.7" x 5.7" (14.5 x 14.5cm) | | | |
| Power | Input 100V adapter or 4 AA batteries (not included). Output 6vDC-9vDC/600mA | | | | | | | |
| Ambient Temp | 5--40°C | | | | | | | |
| Weight | 0.4 kgs (1 lb) | | | | | | | |
| Price | | | | | | | | |

Weigh Scales

Precision Balances

PPF-N Precision Balances

- Large removable stainless steel weighing platform
- Parts counting, percent weighing, and dynamic weighing
- Comes with a 9V rechargeable battery
- Large high contrast back-lit liquid crystal display (LCD)
- Splash proof keyboard and display
- Anti-static stainless steel weighing pan and glass windshield
- Automatic zero-tracking and full range tare
- Calibration with reference weights
- Optional RS-232c for bi-directional communication with a PC or a printer
- Multiple weighing units: g, kg, lb, oz



| Model # | PPF-N3 | PPF-N7.5 | PPF-N15 | PPF-N30 |
|---------------|--|----------|---------|---------|
| Capacity | 3kg | 7.5kg | 15kg | 30kg |
| Readability | 0.1g | 0.2g | 0.5g | 1g |
| Repeatability | ±0.1g | ±0.2g | ±0.5g | ±1g |
| Linearity | ±0.2g | ±0.5g | ±1g | ±2g |
| Dimension | 10.5" x 12.5" x 5.5" / 26cm x 32cm x 14cm | | | |
| Pan Size | 11" x 8.5" / 26cm x 22cm | | | |
| Power | 100V-240V AC adapter and rechargeable battery included | | | |
| Ambient Temp | 5--40°C | | | |
| Weight | 3.5 kg (8 lbs) | | | |
| Price | | | | |

Bench Scales

PP-915 Bench Scales

Ideal weighing solution for applications such as portion control, food processing, straight weighing or over/under weighing.

- Mild steel platform, 304 stainless steel tray for easy cleaning
- Adjustable tilt display for convenient viewing
- Aluminum environmentally sealed single point load cell
- Adjustable feet provides exceptional traction
- Standard removable column and wall mounting option
- Checkweighing feature for quick portioning
- IP Rating: IP 65
- Level bubble
- Warranty: 2 yrs on platform, 1 yr on electronics



| Model # | Pan Size | Capacity | Column Height | Weight | IP Rating | Price |
|------------------|----------|-----------------|---------------|--------|------------------|-------|
| PP-915-1212-100 | 12"x12" | 100lb x 0.02lb | 8" | 29 lbs | Splashproof IP65 | * |
| PP-915-1616-300 | 16"x16" | 300lb x 0.05lb | 16" | 40 lbs | Splashproof IP65 | * |
| PP-915-1620-400 | 16"x20" | 400lb x 0.05lb | 16" | 47 lbs | Splashproof IP65 | * |
| PP-915-1824-500 | 18"x24" | 500lb x 0.1lb | 23.5" | 87 lbs | Splashproof IP65 | * |
| PP-915-2424-1000 | 24"x24" | 1000lb x 0.2 lb | 23.5" | 87 lbs | Splashproof IP65 | * |

OPTIONS

RS-232 Communication Cable

Software for PC

Price

*Asterisk indicates stock item

Bench Scales

PP-915SS Series - All Stainless Steel Washdown Bench Scales

Stainless Steel scale and indicator made to be easily sprayed down for washing. Ideal weighing solution for applications such as portion control, food processing, straight weighing or over/under weighing.

- Stainless steel base, stainless steel platform, polyolefin casters
- NEMA 4X stainless steel washdown hardwired indicator with a rechargeable battery and 0.9" LCD display
- Stainless steel hermetically sealed load cell
- Load cell cable hardwired to indicator for maximum water protection
- Detachable column, tilt stand for table, wall or under counter mounting
- Overload stops on scale base
- Units: g, lb:oz, oz (g, lb:oz, oz is not Legal for Trade)
- Lower/upper limit alarm
- Counting feature (not Legal for Trade)
- Level bubble



| Model # | Pan Size | Capacity | IP Rating | Material | Weight | Price |
|-------------------|-----------|----------------|---------------|---------------------|--------|-------|
| PP-915SS-1616-300 | 16" x 16" | 300lb x 0.05lb | Washdown IP67 | All Stainless Steel | 41lbs | * |
| PP-915SS-2424-500 | 24" x 24" | 500lb x 0.1lb | Washdown IP67 | All Stainless Steel | 66lbs | * |

OPTIONS

RS-232 Communication Cable

Software for PC

Price

*Asterisk indicates stock item

PP-915BW Series - Portable Bench Scales with Wheels

Designed for speed and accuracy with an extremely heavy duty platform, built in back rails and wheels. Ideal for busy shipping docks, outdoor markets, manufacturers, food processing and other bulk sales.

- Convenient portable weighing platform
- Easily moves in any work area
- 27.5" backrail for pushing or pulling
- Swivel wheel casters come with brakes in the back
- High accuracy stainless steel loadcells
- Hinged indicator bracket
- High Resolution with overload protection
- Adjustable tilt display for convenient viewing
- Check-weighing feature for quick portioning
- Built-in RS-232 communication port
- Level bubble



Standard Option



Diamond Plate Painted Steel Option

| Model # | Pan Size | Capacity | IP Rating | Material | Weight | Price |
|----------------------|-----------|-----------------|------------------|--|--------|-------|
| PP-915BW-1824-500 | 18" x 24" | 500lb x 0.1lb | Splashproof IP65 | Carbon steel deck; S.S. cover | 90lbs | * |
| PP-915BW-1824-1000 | 18" x 24" | 1000lb x 0.2 lb | Splashproof IP65 | Carbon steel deck; S.S. cover | 92lbs | * |
| PP-915BWDP-2432-1000 | 24" x 32" | 500lb x 0.2lb | Splashproof IP65 | Carbon steel deck; Diamond plate cover | 146lbs | |

OPTIONS

RS-232 Communication Cable

Software for PC

Price

*Asterisk indicates stock item

Weigh Scales

Bench Scales

PP-915BT Series - Ball Transfer Bench Scales

Heavy-Duty Platform With Ball Transfer Top for Easy Maneuvering of Packages. Ideal Weighing Solution for Applications Such as Portion Control, Food Processing, Straight Weighing or Over/Under Weighing.

- Stainless Steel Enclosure
- Adjustable Tilt Display for Convenient Viewing
- Adjustable Feet Provides Exceptional Traction
- IP Rating: Splashproof IP 65
- Level Bubble
- Selectable Weight Units
- Bi-Directional RS232 Serial Port
- Auto Shut-Off and Sleep Modes
- Rechargeable 90-Hour Battery
- NTEP Class III, 5000 Divisions, Legal-For-Trade Certification.



| Model # | Pan Size | Capacity | Column Height | NTEP | Weight | Price |
|--------------------|-----------|------------------|---------------|------|--------|-------|
| PP-915BT-500-1818 | 18" x 18" | 500lb x 0.05(lb) | 23" | Yes | 42 lbs | |
| PP-915BT-500-2424 | 24" x 24" | 500lb x 0.1(lb) | 28" | Yes | 72 lbs | |
| PP-915BT-1000-2424 | 24" x 24" | 1000lb x 0.1(lb) | 30" | Yes | 80 lbs | |

PP-915RT Series - Roller Top Transfer Bench Scales

Heavy-Duty Platform With Roller Top Transfer for Easy Maneuvering of Packages

- Stainless Steel Enclosure
- Adjustable Tilt Display for Convenient Viewing
- Adjustable Feet Provides Exceptional Traction
- IP Rating: Splashproof IP 65
- Level Bubble
- Selectable Weight Units
- Bi-Directional RS232 Serial Port
- Auto Shut-Off and Sleep Modes
- Rechargeable 90-Hour Battery,
- NTEP Class III, 5000 Divisions, Legal-For-Trade Certification.



| Model # | Capacity | Pan Size | Material | NTEP | Column HT | Shipping WT | Price |
|--------------------|------------------|-----------|------------|------|-----------|-------------|-------|
| PP-915RT-500-1818 | 500lb x 0.1(lb) | 18" x 18" | Roller Top | Yes | 16" | 66 lbs | |
| PP-915RT-500-2424 | 500lb x 0.1(lb) | 24" x 24" | | Yes | 23.5" | 104 lbs | |
| PP-915RT-1000-2424 | 1000lb x 0.1(lb) | 24" x 24" | | Yes | 23.5" | 104 lbs | |

Floor Scales

PP-916 Series - Heavy Duty Floor Scales

- 20' long heavy duty metal shielded cable for indicator
- Legal for Trade: NTEP Approved CC# 10-08
- Non-NTEP version available in select sizes
- Indicator with lb/kg selectable
- Rechargeable battery
- Easy to operate and clean
- One second response time
- 200% overload protection



PP-916 (NTEP)
Painted rugged diamond deck tread plate

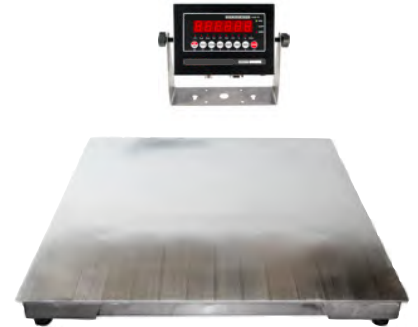

PP-916SS (NTEP)
Stainless Steel Smooth Top

| Model # | Capacity | Platform | Construction | Weight | Price |
|---|----------------------------|--------------------|---------------------------------|---------|--------------|
| PP-916-2x2-5 | 5,000 lb x 1 lb / 2500kg | 2' x 2' x 3.5" (H) | NTEP Welded Steel, tread plate | 82 lbs | |
| PP-916-3x3-5 | 5,000 lb x 1 lb / 2500kg | 3' x 3' x 3.5" (H) | Welded Steel, tread plate | 194 lbs | * |
| PP-916-4x4-2 | 2k lb x 0.5 lb / 1000kg | 4' x 4' x 3.5" (H) | Welded Steel, tread plate | 270 lbs | * |
| PP-916-4x4-2-SS | 2k lb x 0.5 lb / 1000kg | 4' x 4' x 3.5" (H) | All Stainless Steel, smooth top | 270 lbs | |
| PP-916-4x4-5 | 5,000 lb x 1 lb / 2500kg | 4' x 4' x 3.5" (H) | Welded Steel, tread plate | 270 lbs | * |
| PP-916S-4x4-5-SS | 5,000 lb x 1 lb / 2500kg | 4' x 4' x 3.5" (H) | All Stainless Steel, smooth top | 270 lbs | * |
| PP-916-4x4-10 | 10,000 lb x 2 lb / 5000kg | 4' x 4' x 3.5" (H) | Welded Steel, tread plate | 270 lbs | * |
| PP-916-4x4-10-PF | 10,000 lb x 2 lb / 5000kg | 4' x 4' x 3.5" (H) | Welded Steel, tread plate | 320 lbs | |
| PP-916-4x5-5 | 5,000 lb x 1 lb / 2500kg | 4' x 5' x 3.5" (H) | Welded Steel, tread plate | 340 lbs | * |
| PP-916-4x5-10 | 10,000 lb x 2 lb / 5000kg | 4' x 5' x 3.5" (H) | Welded Steel, tread plate | 340 lbs | * |
| PP-916-5x5-5 | 5,000 lb x 1 lb / 2500kg | 5' x 5' x 3.5" (H) | Welded Steel, tread plate | 400 lbs | * |
| PP-916-5x5-10 | 10,000 lb x 2 lb / 5000kg | 5' x 5' x 3.5" (H) | Welded Steel, tread plate | 420 lbs | * |
| PP-916-5x5-10-PF | 10,000 lb x 2 lb / 5000kg | 5' x 5' x 3.5" (H) | Welded Steel, tread plate | 480 lbs | |
| PP-916-4x6-10 | 10,000 lb x 2 lb / 5000kg | 4' x 6' x 3.5" (H) | Welded Steel, tread plate | 380 lbs | |
| PP-916-5x7-10 | 10,000 lb x 2 lb / 5000kg | 5' x 7' x 3.5" (H) | Welded Steel, tread plate | 500 lbs | |
| PP-916-5x7-20 | 20,000 lb x 5 lb / 10000kg | 5' x 7' x 3.5" (H) | Welded Steel, tread plate | 620 lbs | |
| PP-916-4x8-10 | 10,000 lb x 2 lb / 5000kg | 4' x 8' x 3.5" (H) | Welded Steel, tread plate | 470 lbs | |
| PP-916-7x7-20 | 20,000 lb x 5 lb / 10000kg | 7' x 7' x 3.5" (H) | Welded Steel, tread plate | 900 lbs | |
| OPTIONS | | | | | Price |
| Ethernet capability | | | | | |
| Data Log Software | | | | | |
| Calibration Weights (50 lbs increments) | | | | | |

*Asterisk indicates stock item

PF=Pit Frame mount for installing in the ground

SS=All stainless steel, smooth top

Ramps for PP-916 Floor Scales

- For use with PP-916 series floor scales
- Capacity: 5,000 lbs to 10,000 lbs
- Allows for easy entrance onto scale
- Easy to install with 4.5" anchor bolts



| Model # | Dimensions | Weight | Material | Price |
|---------------|---------------|---------|------------------------------|-------|
| PP-750-3x3 | 3'(W) x 3'(L) | 85 lbs | Carbon Steel, Diamond Plated | |
| PP-750-4x4 | 4'(W) x 4'(L) | 150 lbs | Carbon Steel, Diamond Plated | |
| PP-750-4x4-SS | 4'(W) x 4'(L) | 170 lbs | Stainless Steel | |
| PP-750-5x4 | 5'(W) x 4'(L) | 180 lbs | Carbon Steel, Diamond Plated | |

Weigh Scales

Floor Scales

PP-917 Drum Scales with Integrated Ramps

- Large checkered safety plate platform with integral ramps
- Ultra low profile with 4" long integral ramped ends
- Live rails, weighing directly or placing a pallet across the rails
- 4" long integral ramped end
- Legal for Trade: NTEP Approved CC# 10-081



| Model # | Capacity | Platform Size | Additional Features | Weight | Price |
|----------------|---|------------------------------|---|---------|--------------|
| PP-917-PT-1000 | 1,000 lb x 0.2 lb | 30" (L) x 32" (W) x 1.5" (H) | Handles and wheels for easy move | 135 lbs | |
| PP-917-PT-2000 | 2,000 lb x 0.5 lb | 30" (L) x 32" (W) x 1.5" (H) | Handles and wheels for easy move | 135 lbs | |
| PP-917-HD-5000 | 5,000 lb x 1 lb | 52" (L) x 48" (W) x 1.5" (H) | Wheels and handles not available on the model | 305 lbs | |
| Options | | | | | Price |
| T-900A-SS | LED Indicator with rechargeable battery | | | | |

PP-921 Low Profile Drum Scale with Ramps

- Ultra low profile with self-aligned ramps for easy incline ramping
- Heavy duty (up to 5,000 lb)
- Anti-skid diamond plate deck
- Live side rails can weigh items that extend beyond the scale
- Legal for Trade: NTEP Approved CC# 10-081
- Options: Stainless Steel Construction (call for pricing)

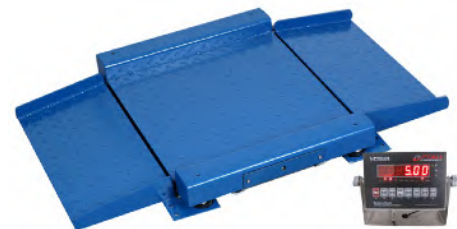

| Model # | Capacity | Platform Size | Shipping Weight | Price |
|----------------|---|----------------------|-----------------|--------------|
| PP-921-5000 | 5,000 lb x 1 lb | 36" x 36" x 1.5" (H) | 290 lbs | |
| Options | | | | Price |
| T-900A-SS | LED Indicator with rechargeable battery | | | |

PP-918 Series Pallet Jack Scales

- Allows you to weigh your load as you're handling it
- Unique and user-friendly design
- Heavy duty steel construction
- Rechargeable battery

| Model # | Description | Capacity | Fork Size | Weight | Price |
|---------------|------------------|------------------|------------------|---------|-------|
| PP-918-N-3 | Narrow | 5000 lb x 1 (lb) | 46" x 21" x 2.9" | 360 lbs | |
| PP-918-N-P-5 | Narrow w/Printer | 5000 lb x 1 (lb) | 46" x 27" x 2.9" | 360 lbs | |
| PP-918-W-5 | Wide | 5000 lb x 1 (lb) | 48" x 27" x 2.9" | 350 lbs | |
| PP-918-W-P-5 | Wide w/Printer | 5000 lb x 1 (lb) | 48" x 27" x 2.9" | 360 lbs | |
| PP-918-SS-3.3 | Stainless Steel | 3300 lb x 1 (lb) | 48" x 27" x 2.9" | 350 lbs | |
| PP-918-P-3.3 | Printer | 3300 lb x 1 (lb) | 48" x 27" x 2.9" | 360 lbs | |

*Asterisk indicates stock item



Accessories

Printers for Scales

- Easy to use
- Compatible with most indicators

| Model # | Type | Dimension | Price |
|---------|------------------|--------------------------|-------|
| PP-412T | Thermal Transfer | 3" L x 2" W x 4H" | |
| PP-412M | Dot Matrix | 7.5" L x 4.5" W x 3.5" H | |
| PP-412L | Label Printer | 7.5" L x 4.5" W x 3.5" H | |



Thermal Transfer



Dot Matrix



Label Printer

Weigh-Fill Scales

PPS-4 Semi-Automatic Weigh-Fill Scale System

- All product contact surfaces 304 stainless steel
- Handles all dry bulk from powders to large parts
- Can be used with all bags and rigid containers
- Tare adjustment
- Bulk and Dribble gate speed control
- Stainless Steel chassis
- 4 leveling pads
- 4 locking casters
- Reads out to 1 gram or .001 lb
- Controller range up to 10lbs.
- Supply Hopper Cap. 3.5 cu.ft. (100 liter) 75 lbs
- Up to 800 fills/hour
- Power: 110 volts 60Hz AC
- Air: 0.5 CFM at 40 PSI
- Weight: 205 lbs

| Model # | Weigh Hopper | Overall Height | Floor Space Occupied | Price |
|---|----------------------------|----------------|----------------------|--------------|
| PPS-4 | 4.5 liter (2kg or 4.4 lbs) | 6ft 8" (80") | 29"x29" | |
| PPS-4XL | 15 Liter (6-7kg or 13 lbs) | 6ft 8" (80") | 29"x29" | |
| OPTIONS | | | | PRICE |
| Upgrade to Dimpled Stainless Steel | | | | |
| Upgrade to Teflon Coating | | | | |
| Fill Spouts (50, 70, or 100mm diameter) | | | | |



PPS-5 Bulk Weigh-Fill Scale System

- All product contact surfaces 304 stainless steel
- Adjustable Table with a 23" range of height
- Handles all dry bulk from powders to large parts
- Can be used with all bags and rigid containers
- Stainless Steel chassis
- 4 leveling pads
- 4 locking casters
- Bulk filling for weights of up to 50lbs.
- Reads out to 1 gram or .001 lb
- Scale range from 1 gram up to 50lbs.
- Hopper Cap. 3.5 cu.ft. (100 liter) 75 lbs
- Up to 400 fills/hour
- Power: 110 volts 60Hz AC
- Air: <0.25 cfm at 30psi
- Weight: 205 lbs

| Model # | Hopper Size | Overall Height | Floor Space Occupied | Price |
|---|-------------|----------------|----------------------|--------------|
| PPS-5 | 24" x 24" | 5'8" (68") | 24" x 30" | |
| OPTIONS | | | | PRICE |
| Upgrade to Dimpled Stainless Steel | | | | |
| Upgrade to Teflon Coating | | | | |
| Fill Spouts (50, 70, or 100mm diameter) | | | | |



PPS-6 Cascading Weigh-Fill Scale System

Designed to fill harder to run products such as crackers, Tortilla chips and other non-free-flowing dry products. A 7" color touch screen makes set up fast and easy and allows for accurate filling.

- Dual Cascading Feed Pans
- Reads out to 1 gram
- Controller range up to 10 lbs.
- Supply Hopper 100 liter (13 Gallons or 70 lbs).
- All #304 Stainless Steel Construction
- Discharge Chute or Discharge Bucket available
- Stainless Steel Frame
- Footprint 7.5 sq.ft., 80" high
- 4 locking casters
- 4 Leveling Pads
- 120V, 60Hz (240V, 50Hz option)
- Handles all dry bulk products from powders to large parts
- Compatible with all bags, rigid containers, and bagging machines
- Automatic tare adjustment
- Includes Fill level Sensor
- Both bulk & dribble speed control
- 600-800 fills/hour
- Supply Hopper: 28" x 28" (13 Gallons or 70 lbs)
- Scale Total Weight: 255 lbs.
- Power: 120 Volts AC 60Hz 10 amps
- Air: <0.5 cfm air supply at 40psi

| Model # | Weigh Hopper | Overall Height | Floor Space Occupied | Price |
|---|-------------------------|----------------|----------------------|--------------|
| PPS-6 | 4.5 L (2 kg or 4.4 lbs) | 6'7" (80") | 29" x 53" | |
| OPTIONS | | | | PRICE |
| Upgrade to Dimpled Stainless Steel | | | | |
| Upgrade to Teflon Coating | | | | |
| Fill Spouts (50, 70, or 100mm diameter) | | | | |



Weigh Scales

Weigh-Fill Scales

PPS-7 Dual Lane Weigh-Fill Scale System

- Two lanes for twice the speed
- Reads out to 1 gram or .001 lbs.
- Controller range up to 10 lbs.
- 5.1 cu.ft. supply hopper
- All product contact surfaces 304 stainless steel
- Stainless Steel chassis
- 4 leveling pads
- 4 locking casters
- Handles all dry bulk products from powders to large parts
- Compatible with all bags, rigid containers, and bagging machines
- Tare adjustment
- Up to 1500 fills/hour
- Power: 2 amps, 110 volts 60Hz AC
- Air: <1.0 cfm air supply at 30psi
- Net Weight: 225 lbs



| Model # | Overall Height | Floor Space Required | Price |
|---|----------------|----------------------|--------------|
| PPS-7 | 5'8" (68") | 30" x 35" | |
| OPTIONS | | | PRICE |
| Upgrade to Dimpled Stainless Steel | | | |
| Upgrade to Teflon Coating | | | |
| Fill Spouts (50, 70, or 100mm diameter) | | | |

Options for Weigh-Fill Scales

FRM-1120LD Band Sealer

- After pouch is filled operator can feed into Band Sealer to seal bags.
- Vertical
- Stainless Steel frame
- Continuous
- Dry Ink Coding
- Right to Left product flow
- Seals bags of virtually all sizes and lengths
- Variable Speed Conveyor
- 110 volt, 1 phase, 10 amp



| Model # | Type | Feed | Vertical Min/Max | Seal Speed | Seal Width | Single Load | Max Load | Printing | Weight | Price |
|--------------|----------|--------|------------------|------------|--------------|-------------|----------|----------|---------|-------|
| FRM-1120LD-R | Vertical | R to L | 3.9" - 27" | 0-394"/min | 10mm (.314") | 11 lbs | 33 lbs | Dry Ink | 410 lbs | |
| FRM-1120LD-L | Vertical | L to R | 3.9" - 27" | 0-394"/min | 10mm (.314") | 11 lbs | 33 lbs | Dry Ink | 410 lbs | |

INC-132-PVC Powered Incline Conveyor

- Dribble Product into the PPS-4 or PPS-6 Linear Weigh Scales Supply Hopper
- Best suited for conveying products such as confectionary, noodles, chocolates, grains, nuts frozen meats etc.
- Designed to provide seamless integration to upstream and/or downstream equipment.
- Both the conveying capacity and feeder speed can be adjusted independently to maximize performance.
- # 304 Stainless Steel Frame Construction
- Power: 220 volt, 1 Phase, 50/60 Hz



| Model # | Belt Type | Hopper Capacity | Conveying Height | Price |
|-------------|------------|-----------------|------------------|-------|
| INC-132-PVC | PVC Bucket | 60 L (16 gal) | 102" (8.5 ft) | |

NEW!



MEKI ONE

Superior X-ray sensitivity and the smallest footprint with all the latest features and functionalities, such as integrated automatic reject, reject bin and reject confirmations.

- X-Ray Power: 100W
- Detection Area: 9.4"W x 4.33"H
- Conveyor Speed: up to 258 ft/min
- Operating System: Windows 10
- HMI: 12" Color TFT LCD Screen
- Material: Stainless Steel, brushed
- Integrated air reject with bin and standard reject confirmation
- Dimensions: 1200/1280mm W x 715mm D x 2000mm H

| Model # | Conveyor Length | Tunnel Length | IP Rating | Power | Weight | Price |
|----------|-----------------|---------------|-----------|----------------------|---------|-------|
| MEKI ONE | 47" | 39" | IP-54 | 110/240 vac 50-60 Hz | 165 lbs | |

NEW!



MIDMEKI

Designed for the inspection of larger food products with a wider conveyor and larger detection area! High salt content items, high moisture content items and metals are no match.

- X-Ray Power: 200W
- Detection Area: 16"W x 8"H
- Conveyor Speed: 192ft/min
- Operating System: Windows 10
- HMI: 12" Color TFT LCD Screen
- Material: Stainless Steel, brushed
- Dimensions: 39" W x 28" D x 80" H

| Model # | Conveyor Length | Tunnel Length | IP Rating | Power | Weight | Price |
|---------|-----------------|---------------|-----------|----------------------|---------|-------|
| MIDMEKI | 39" | 39" | IP-65 | 110/240 vac 50-60 Hz | 485 lbs | |

**Optional longer conveyor lengths available*

NEW!



MEKI C

Curtainless X-Ray system designed for smooth product transfer of for light products where lead curtains will knock out products. Great for cups.

- X-Ray Power: 100W
- Detection Area: 9.5"W x 4.1"H
- Conveyor Speed: 192ft/min
- Operating System: Windows 10
- HMI: 12" Color TFT LCD Screen
- Material: Stainless Steel, brushed
- Dimensions: 100"L x 28"W x 80"H

| Model # | Conveyor Length | Tunnel Length | IP Rating | Power | Weight | Price |
|---------|-----------------|---------------|-----------|----------------------|---------|-------|
| MEKI C | 100" | 40" | IP-54 | 110/240 vac 50-60 Hz | 485 lbs | |

PACKAGING EQUIPMENT

There's a machine for every application. Find the one that you need.

FOX MOR



+1-630-653-2200



100 E Progress Road Lombard, IL 60148